# Town Topics

## WE NOMINATE

Carl Kaysen, economist, teacher and adviser to Presidents of the United States, who this month steps into one of the most prestigious and demanding posts in the whole sweep of American learning — the directorship of Princeton's Institute for Advanced Study. At age 46, a decade older than the remarkable institution he now heads, the versatile Kaysen, a native of Philadelphia, succeeds Robert Oppenheimer and becomes fourth director of the Institute which was brought into being in 1930 with Bamberger millions "for the pursuit of advanced learning and exploration in fields of pure science and high scholarship."

The unanimous choice of the Institute's 15-member Board of Trustees, and the first social scientist tapped for the assignment, Kaysen has indicated that he will make haste slowly in working with a well-balanced staff numbering only 28 permanent faculty members and approximately 120 top-notch scholars holding short-term appointments. "My immediate plan," he said, "is to sit and listen and learn something about what the people in the Institute think, and to develop some idea how the Institute might evolve. The growth of an academic institute has to be a slow process. It has to grow from within."

The son of a wholesale diamond merchant, and a Phi Beta Kappa member of the Class of 1940 at the University of Pennsylvania, Kaysen in the spring of 1942 went to Washington to work for the Office of Strategic Services as a research analyst on German military and economic capacity. A year later he volunteered for the Air Force, where he rose to the rank of captain and, for the duration, served largely in England in intelligence. After the war, as a graduate student, he started his continuing affiliation with Harvard that was culminated several years ago by his appointment as Littauer Professor of Political Economy and as Associate Dean of the Graduate School of Public Administration.

Kaysen, law clerk for Federal Judge Charles E. Wyzanski Jr. in the celebrated United States Shoe Machinery Trust Suit and now an anti-trust authority, has held highly confidential jobs with the Department of Defense, the Department of State and the Attorney General's Office. A "New Frontiersman" from the very beginning, he was Deputy Special Assistant for National Security Affairs under President Kennedy and has been a valued consultant to the Johnson administration. In 1963, for instance, he was one of the small group of experts who helped negotiate the partial ban on nuclear tests with the then Premier Khrushchev in Moscow.

In forging the record which caught and held "the eye" of the Institute's Trustees, Kaysen, a twice-a-week squash player (when his schedule permits) and an enthusiastic Cape Cod sailor during the summer months, spent a year as a Visiting Fulbright Professor at the London School of Economics, studed American aid to Greece under a Ford Foundation grant, wrote two standard texts and served with distinction in an infinite variety of Washington jobs. In the Cuban missile crisis he "dealt with all of the other business that came in" and promptly became known among President Kennedy's staff as "vice-president in charge of the rest of the world."

For possessing those qualities of mind and imagination which bode well for the distinguished leadership of the Institute in the years ahead; for undertaking a challenging and adventurous job of tremendous significance to the Princeton Community and to the world of which it seeks to serve; he is our nominee as

**PRINCETON'S MAN OF THE WEEK**


**Manning's - Mayflower**

MOVING—Across the Street or Across the Nation

STORAGE—Safest in Mercer County

Call 924-1848

**Autobahn**

MERCEDES-BENZ

*Sales* *Parts* *Service*

Tourist Delivery Arranged

20 Arctic Parkway, Trenton, N. J. 695-8548

See Our Advertisements on Pages 17, 33 and 35

Draine REALTORS

JULY
OR
JANUARY

A joy in any month, this low, graceful ranch reflects the taste and devotion of its talented owners. A garden lover's paradise, it is located in the Braeburn area which offers the ultimate in convenience plus tree-shaded privacy.

The interior is just as serene and lovely as the landscaping. There are 3 bedrooms, 2 luxurious bathrooms, a paneled family room opening to the patio and so much, much more.

$52,900

Charles H. Draine Company
166 Nassau St.
924-1350

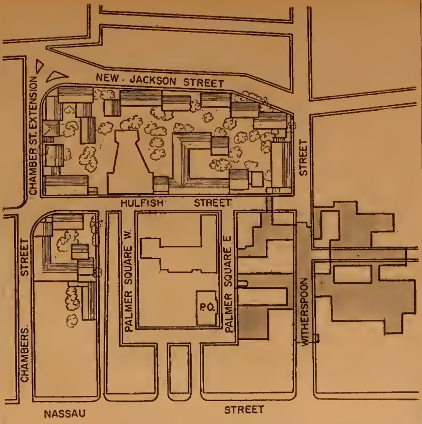


THIS IS PRINCETON: The Borough is ready now to put through the "New Jackson Street" and the "Chambers Street Extension" from Nassau, so this sketch isn't quite so far out as it looks. A "Business Area" report from the Borough's planners proposes shops and apartments in tree-planted plazas on top of bi-level parking garages. For the future, perhaps a plaza on top of Witherspoon and Spring (shaded area.) Details in "This is Princeton."

## *This Is* PRINCETON

**PARKING GARAGES?**

"Immediately." The Borough will take the responsibility for the construction of multi-level parking garages in the central business district, "immediately. we hope," stated Arthur P. Morgan, chairman of the Borough Planning Board last week as the Board released the "Business Area" study prepared by Raymond and May Associates, Borough planning consultants.

"We want to encourage the building of these garages in the central business district and make pedestrian access more pleasant," Mr. Morgan continued.

He said the Borough did not yet know exactly how it would "encourage" private enterprise to build the garage. The Raymond and May report recommends shifting the primary responsibility for providing off-street parking from private owners to the Borough, in accordance with an equitable, but unspecified, financing plan.

"The central business district is slowly choking to death," Mr. Morgan observed, "and something MUST be done."

**No Parking.** The Business Area report recommends eliminating all curb parking gradually along major streets, as the garages are built. On Nassau Street, elimination of curb parking would free two more lanes for traffic.

Mr. Morgan said flatly that the Borough "cannot—will not — serve any longer as the primary shopping area."

Large retail stores, big supermarkets and the like are out, now and permanently, Mr. Morgan stated. "We hope the ones that are here now, will move elsewhere."

The Planning Board wants the center of town to consist of "local" shops: shoe repair; book shops; dry cleaning establishments; professional offices for lawyers, stock brokers, architects; men's and women's specialty shops, antique shops.

**Plan Ahead.** No definite sites for the garages were specified by Mr. Morgan. However, Palmer Square, Inc. indicated months ago that it plans eventually to erect such a garage, probably on the "Playhouse" parking lot, and Raymond and May's planners have taken this lot, joined it to the area west of the Princeton Playhouse that will be made available when that section of John Street is wiped out by the construction of the new Jackson Street, and linked this "block" by overpass with the present Chambers Street lot, to create a large apartment-parking-office plaza. (See sketch.)

"This is only one way we might treat the central business," Mr. Morgan emphasized, "and it isn't necessarily what we will do. It's just a way we COULD lay it out."

The planners picked this area because it's a place where business expansion could occur any time, and is also the location for most of the parking now serving the central area. It is owned almost entirely by Palmer Square, Inc.

In their proposal, the planners considered two factors: the 20-foot downhill slope between Nassau and Jackson, and the "extremely attractive civic design embodied in Palmer Square."

**Park, Live, Work.** They suggest one and two-level parking garages with a total capacity of 1,300 to 1,400 cars. (The Wilbur Smith traffic survey showed present parking demands in the core area of 1,225 cars.) The garages would be designed to capitalize on that 20-foot dip, and would be partially below ground level.

Garage roofs would be landscaped as pedestrian plazas with tree-shaded, inter-connecting open spaces rather like college quadrangles. Pedestrians would reach the plazas by short flights of steps at various places along Jackson, Chambers Street Extension or Hulfish.

Office or apartment buildings would be built on top of the garages, arranged in an informal manner to harmonize with nearby Palmer Square. Offices could surround the little courts at plaza level, with

—Continued on Page 2

WANTED
YOUR SAVINGS DOLLAR
★★REWARD★★
4%
INTEREST

Member Federal Deposit Insurance Corporation
1 The First National Bank of Princeton
PRINCETON'S ONLY DRIVE-IN BANKING FACILITY
Main Office: 90 Nassau Street
DRIVE-IN BANKING/370 Nassau Street, Princeton
40 Washington Road, Princeton Junction

"A Friendly Shop"
It's
Gin & Tonic
Time
We Recommend
WINE & GAME
GIN
London Dry 90° Proof
Fifth – $3.60
Quart – $4.45
Half-Gallon – $8.55
(Above Exclusive)
Schweppes & Canada Dry
Quinine & Bitter Lemon
Cold - Beer - Cold
Ice Cubes
Lowest Permissible Prices
WINE & GAME SHOP
6 NASSAU ST.
Free Delivery 924-2468
Summer Hours
9 a.m.-9 p.m.

Weeks of Summer Ahead!
Many of our Summer Furniture items are now
SALE
priced!
Nassau Interiors
360 Nassau 924-2561

SUMMER HOURS
Monday thru Friday:
9:00 a.m. to 5:00 p.m.
Closed Saturdays during July and August
The Silver Shop
59 Palmer Square, West
924-2026

BASKET
ICE-BUCKET
$7.95
Holds 4 qts. of cubes 36 hours
very cool
PRINCETON GOURMET
Nassau at Harrison
Tues.-Sat. 9:30-5:30
Parking in Rear
CLOSED MONDAYS

A PRIVILEGE TO SERVE

The pharmacist's prescription department is, in a real and human sense, the focal point of his professional life.

Here he is of maximum service to his fellow man. Here he is completely in his element performing the personal services to which he pledged himself when he became a pharmacist and rendering the professional services for which he is eminently qualified.

His prescription services are responsible for the key place he occupies on the community health team.

We are pleased to serve you at all times.

THE Thorne PHARMACY
168 Nassau St. Princeton, N. J. 924-0077
Hightstown Rd. Princeton Junction 799-1232
E. E. Campbell, R.P. P. A. Ashton, R.P.
Free PRN Prescription Delivery

Cool summer salads . . . fresh fruit salad with cottage cheese or a "Florida" salad with pineapple, cream cheese, tomato . . . have a refreshing sandwich or a cold plate, an iced drink, too . . . and take home half a gallon of Costa's French ice-cream.

**VIEDT'S**

## Princeton's Weekend Weather

| Thursday | Friday | Saturday | Sunday |
|---|---|---|---|
| Possible Showers | Partly Cloudy | Fair | Partly Cloudy |

TEMPERATURE: Continuing two to four degrees above normal of 74 for early summer.

*A Service Provided By*

**NASSAU OIL**

Distributors Of AMERICAN Oil Products

800 State Road 924-3530

**The Friendly FOOD MART**

20 Witherspoon Street WA 1-9849

This Week's Specials!

OUR VERY OWN SPECIAL
Frozen, Young
**BEEF TENDERLOIN 98c lb**
A WONDERFUL FREEZER BUY!!

FROZEN
**PORK CHOPS**
Center Cut 79c lb
Loin & Rib End Chops 49c lb

Center-Cut
**SHOULDER LAMB CHOPS 69c lb**
10 lbs. for $6

Old-Fashioned
**CORNED BEEF BRISKET**
Thin End 89c lb
Thick End 73c lb

For picnic sandwiches or company buffets . . .
Lean
**PASTRAMI** By the piece 89c lb
Sliced slightly higher!

**PICKLED OX TONGUE 85c lb**
For $1.00 Extra . . . We Will Cook The Tongue For You

Choice, Lean
**GROUND BEEF 59c lb**

Your Choice . . . Cheese! Cheese! Cheese!
PORT SALUT, FINNISH SWISS OR OUR FAMOUS WINE CHEDDAR 98c lb

Ample parking facilities in the new Borough Parking Lot directly across the street!

*Specials effective July 7, 8, 9 Only!*

### *This Is Princeton*

—Continued from Page 1

apartments above, as on Palmer Square. The two main areas could be connected, as on the sketch, by a Hulfish overpass.

In time, the planners suggest, part of Witherspoon and Spring Streets could be roofed over, accommodating two parking levels underneath and another area of retail shops and/or apartments, on the top. (shaded area on sketch).

**Land Could Be Freed.** At present, Raymond and May point out, almost six acres of private property are devoted to parking yards in the heart of the business district. With parking garages, they believe, less than one-third of this space would be needed, and present business space in the core area could be doubled on the remaining four acres.

By using for commercial purposes land in the B1 and B2 business districts that is now vacant or occupied by homes, the Borough could triple the retail-office floor area, and "if every under-utilized parcel were re-developed, expansion possibilities would be. . . .perhaps seven-fold," the report states.

All this could happen, of course, because with parking garages, the present parking requirements in the zoning ordinance could be liberalized, and more new construction could take place.

"If . . . . . . "It'd be nice, if. . . . . ." is the general reaction of those who have seen the plan. The "Business Area" survey has been presented informally to Council, Palmer Square, Inc., Chamber of Commerce, real estate men, lawyers and others, and the general reaction is favorable.

"The only question is 'how do we do it?'" Mr. Morgan said.

Land values in the Borough once prompted Mayor Henry S. Patterson to say, of parking garages, "We'd be building them on gold mines," but perhaps the office apartment rateables above would alter that situation. A "Borough Parking Authority" is one idea that has been considered, but actually, the practical machinery has yet to be invented.

According to Borough Councilman Alan Cerrick, who carries the planning portfolio, the next probable step is for the Planning Board to approve formally the concept of parking garages. This will unquestionably not come until fall.

Borough Council must give some sort of preliminary approval and then turn on a green traffic light for the Planning Board to work out details, in the opinion of Mr. Cawley.

Mr. Morgan optimistically hopes for a solution in five years.

#### Spool of Thread?

The housewife who makes a quick trip to town for a spool of thread or the businessman who stops for six minutes each morning to pick up his mail at the Palmer Square post office, may have to take up walking as a hobby.

Parking proposals presented by Raymond and May contain no provisions for the quick stop. Borough Engineer Thomas Cawley concedes that the Palmer Square post office (possibly, by the time these suggestions are implemented, the "branch" post office) will indeed be a problem and he says maybe there will be a 15-minute zone there.

But to reach stores and shops, even for a five-minute purchase, tomorrow's customer will just have to walk from a parking garage.

**Town Topics**

Published Every Thursday Throughout the Year

Donald C. Stuart
Dan D. Coyle
*Editors and Publishers*

Katharine H. Bretnall
*Assistant to the Editor*

Preston R. Eckmeder Jr.
Olivia S. Miller
*Assistant Editors*

Rose C. Golden
*Advertising Manager*

Joan F. Cook
Arno M. Safran
*Contributing Editors*

Controlled circulation postage paid at Princeton, N. J.

Subscription price (for area outside that served by the Princeton Post Office, within the U. S.) $4 per year. Payable in advance.

Delivered without charge every week to every home and place of business in Princeton Borough and Township and to part or all of West Windsor, Lawrence, Hopewell, Montgomery, South Brunswick and Franklin Townships and Rocky Hill and Griggstown.

Printed by Merlo & Sons, Inc. Trenton, N. J.

4 Mercer Street Princeton, N. J.
Telephone 924-2200

VOL. XXI, NO 1a
Thursday, July 7, 1966

### POOL TO OPEN

**In Rocky Hill.** The Rocky Hill swimming pool is expected to open this Saturday, Mrs. B. Judith Gilbert, widow and co-executor of the Linus R. Gilbert estate, has announced. The pool, built in 1954 on the River Road in Montgomery Township, includes a kiddie pool for 5-year-olds and younger, and an olympic pool for older children.

Morning swimming classes will again be conducted this year. Badges for swimming will be issued at a nominal cost per person and children 5-years-old and younger will be admitted free. Scholarship badges will be arranged. Cost of the pool's operation and liability will be assumed by the Montgomery Township Recreation Commission.

### VANDALS VISIT POOL

**At Broadmead.** The Broadmead Swim Club's pool was visited sometime after 10 Saturday night by vandals who climbed the fence and then tossed everything they could get their hands on into the pool.

Among the items found in the water the following morning were trash cans, chairs, tables and benches. In addition, two folding chairs, a picnic table and a bench were broken.

Our
BIG SUMMER SALE
is on!

The
**French Shop**
20 Nassau

FOR THAT "SUNDAY BEST LOOK" EVERY DAY

**The English Shop**
32 Nassau Street

**SHORTS!**

Prints
Solids
Bermuda
Jamaica
Nassau

Informal Modeling of New Fashions at the Nassau Inn
Tues. 12 noon to 2 p.m.

*H. P. Clayton*

Palmer Square, Princeton

PALMER PARK SHOP SQUARE

*Open Mon. thru Fri., 9-5:30*
*Saturday 9-5*

***Clearance of***

**Spring and Summer Shoes**

from our regular stock

• Designer Footwear from our Spring and Summer Collection

• All Casuals,
including straw, leather, canvas
(assorted colors, but not every color in every size)

• Special group of discontinued styles

**50% Off**

All Sales Final

*Nassau Shoe Tree*

27 Palmer Sq. West
921-7298
Princeton, N. J.

Summer hours:
9-5 daily,
closed Saturdays

CLARIDGE
BOURBON
Fifth ....... $3.85
Above Exclusive
CLARIDGE WINE & LIQUOR
Princeton Shopping Center
924-0657 — 924-5700
FREE DELIVERY

STUDY CREATIVE PAINTING
Robert E. Mueller
at air-conditioned
Princeton Art Association
14 Nassau St.
August 2-25, Tues. & Thurs. 9-12 or 1-4
High School age to Adults
$35
Register now, Call PAA
921-9173 or 448-2605

WANT TO MINGLE AND MIX IN '66?
Join the
SINGLETARIANS
The social club for active single people, 25 to 55. Dances, trips, varied activities . . .
Write to P.O. Box 1213P, New Brunswick, N. J. 08903.

The
SEWING
Corner
Just Arrived!
A Beautiful Selection
of QUILTED CALICO PRINTS
for Fall
(Come early . . . we ran out of them last year!)
The Fabric Shop
14 Chambers St.
Our 11th year at this location

Beauty ON THE SQUARE
By Archimedes (Bernard)

A PROPERLY CONDITIONED HEAD OF HAIR KNOWS NO AGE!

Maturity can bring many lovely things — knowledge, poise, charm. But, it can also rob you of precious sheen and lustre that gives your hair its beauty.

Every woman needs hair treatments; to help retain the look of youth to the hair. Our reputation has been built on results, not promises. What your mirror will show you will be more impressive than any words.

For the best hair care there is, visit TAVERNWOOD BEAUTY MANOR, 69 Palmer Square West, or call 924-3983. We really care about your hair!

WHERE THE BREEZE IS, I'LL BE! Gene Keller, 10, of Ridgeview Road, finds an air-conditioned spot five feet off the ground (each to his own taste.) The tree's on the grounds of All Saints' Chapel, where Gene is attending the Pastors' Association junior camp.

# TOPICS *Of The Town*

## PENNY ANTE

**Tax Goes into Effect.** "They grunt and pay it, just the way we grunt and collect it," observed Everett Campbell thoughtfully as he watched his customers at Thorne's fumbling with the first few days of New Jersey's sales tax. "I would have been much happier with an income tax," he added,, "but that's the way the mop flops."

Thorne's is one of the stores that has both taxable and non-taxable merchandise. Prescription drugs, for example, are not taxable, but cosmetics are.

---

"Some areas we're not sure what's taxable and what's not," Mr. Campbell continued. "Dairy products are taxable, so what about ice cream, and if ice cream, what about orange ice?"

The Nassau Del cheerfully rings up a tax on ice-cream. The only beverage that seems to be taxable at the Del is Hawaiian Punch. Cox' Delicatessen explains that additives make the difference. Concentrated orange-juice, frozen, is probably a food and so not taxable.

---

**Food and Drink.** "It's a little difficult to begin with, but I think it will work out," is the resigned philosophy of John Giannantonio at The Annex. His restaurant is faced with charging a tax on meals but none on the cocktail served with the meal. "It just takes a little more time and bookkeeping," he said. "Personally, I care more about the tax on houses and property than the sales tax."

Merrill Zinder is not in the least philosophical. "In plain English, it stinks!" he says. "It's going to cut down on the profit of the small retailer and I think it's a terrible thing. I can't raise my prices: what am I going to do — raise everything a penny?"

---

Some establishments have raised prices. Mr. Zinder says he went to a movie whose usual price is $1.50. The tax on $1.50 is 5c, and instead of bothering with a nickel, the management raised the price to $1.60.

---

**Tires and Not Tires.** "It's confusing for us," said John Van Zandt of the farm implement firm in Blawenburg. "We deal with farmers, and they have available to them an exemption. To get it, they have to fill out Form ST-7, which exempts them from a tax on tractor tires. But they still have to pay a tax on passenger car tires. I think this will result in an expense to the retailer because we'll have to spend more time keeping track of things . . ."

At The English Shop, where clothing is non-taxable but boutique items (men's and women's jewelry, colognes, perfume) are, Eric Mihan shrugs, "I would rather see a 1% tax on everything. So many things are taxable and so many not. It's confusing, and to the tax collector must be even more so." And after a pause, "I feel very sorry for the tax collector." Perhaps it's the only time that official has ever drawn a note of sympathy.

---

Mr. Mihan pointed out that, because of the excise levy, his shop is accustomed to handling taxes, and he predicted that "before long, we'll have the tax on everything."

At Princeton Fuel Oil, where there is no tax on the oil, but a tax on home appliances the company sells, "It hasn't been in long enough for us to tell yet . . ."

Many shops have installed the specialized cash register necessary to handle the tax easily, but one small shop merely puts clothespins on the keys to make sure nobody hits the wrong one.

---

Customer reaction? "People

—Continued on Page 4

INDEX

Calendar of the Week ... 7
Churches ........... 13
Classified Ads 14-20; 38-43
Engagements-Weddings . 9
It's New To Us ........ 23
Mailbox .............. 28
Man of the Week .. Cover
Obituaries ........... 12
People in the News .... 32
Question of the Week .. 37
Sports ............... 35
Theatres .......... .... 21
This Is Princeton ...... 1
Topics of the Town .... 3
Weather Box ......... 4

SALE
MAIDENFORM'S CHANSONETTE
Now only
$1.69
Regular $2.00 value
In white cotton
A, B, C Cups
Last day of sale, Saturday, July 9
LANDAU
PRINCETON, N.J.
114 Nassau Street Tel. 924-3494

PRE-SEASON SALE!
The Finest Quality Coat We've Ever Offered At This Price:
our 'Grand Prix' 100% CAMEL HAIR COATS
$68
(After This Sale — Price Will Be $80)
- Prince luxury fabric
- Hand-picked details
- Hand-finished
- Reinforced buttonholes and buttons
- Milium all-weather lining
- Double-duty convertible collar
- Button and loop rear-vent closing

Take advantage of this pre-season price to own the most versatile coat in the world . . . the classic that takes to town or country with equal aplomb! Flawlessly tailored in single or double-breasted style . . . camel only. Sizes for misses and juniors. PAY ONLY 10% DOWN — and the balance in easy monthly payments.

Nevius-Voorhees
194 Nassau Street . . . Phone 921-2800
Open Daily 9:30 to 5:30

Babies love gifts!
(and Mothers do, too)
Crib quilts, blankets
Musical toys, plush toys
Matching baskets, totes, musical pillows, diaper bags, in ensemble or separately
You'll enjoy browsing in our air-conditioned shop
Stone's
Linens Gifts
20 Nassau Street 924-4381
Summer hours: 9:30-5 daily, 9:30-2 Saturdays

SEE MALL CAMERA FOR LOW PRICES

SEE MALL CAMERA FOR QUALITY

SEE MALL CAMERA FOR SERVICE

SEE MALL CAMERA FOR EVERY-THING PHOTO-GRAPHIC

BINOCULARS

ARTIST'S SUPPLIES

FRAMES

PRINTS

PRINCETON'S OFFICIAL KODAK STORE

MALL CAMERA

PRINCETON SHOPPING CENTER · WA 4-5147

## Topics Of The Town

—Continued from Page 3

stepped up their buying prior to the tax," ssys Mr. Campbell of Thorne customers. "but Princeton is a pretty high-income area: if people want something, they'll buy it regardless of tax

"We're going tn have to keep our pennies," said an Annex customer.

The purchaser of a comic book (12c) and five packs of Batman cards learned the facts of economic life early "Hey, Mom'" he said indignantly, "I had to psy 3c tax'"

### A HOT FOURTH

**Thermomter Reaches 104.** Well, people were complaining not long ago about the cold, backward spring," said David Ludlum this week, with glee in his eye "Now they've got their summer!"

Princeton's weatherman recorded 104 degrees Sunday on his standard United States Weather Bureau instruments Under a shady maple Mr Ludlum lined up an even 100, and out at the Stony Brook-Millstone Watersheds Association, between Pennington and Hopewell, is was an even 100, too—the delights of the cool countryside!

The 104 degrees is the highest recorded by Mr Ludlum in the 10 years he has been keeping records in Princeton Next hottest was a 102 in 1957, and the last really scorching Fourth of July weekend along the eastern seaboard was in 1911.

"It really built up fast on Sunday, "Mr. Ludlum reminds early-morning lawn mowers. "By 10 a.m. — and that's only 9 a.m. sun time—it was already 90 What kept us going here in Princeton was the low humidity. A dry northwest wind was blowing but if it had been a southwest wind, we'd have had soup!"

### An Ad For Arizona

*I didn't sign up*
*For a hundred and four*
*And I give you*
*Fair warning:*
*Don't bring any more,*
*Or I'll turn in my flippers,*
*My fun and my pool*
*And go live in Phoenix*
*Where breezes are cool!*

About the only comfort that Sunday's record 104 degrees left is that it isn't likely to get any hotter this summer

It won't be much cooler for a while, either, the Man reports, with the thermometer standing a good chance of moving into the 90s each day through the coming weekend Showers are a possibility both Saturday and Sunday.

**Tornado?** It was a long hot spell, too, starting last Tuesday and breaking definitively only late on the afternoon of the Fourth of July when the cold front from Canada finally checked in. Mr. Ludlum watched the progress of the front all day Monday: at 9 a.m., it was at Albany, at 4.45 p.m. it was in Princeton

"That rain storm Monday came with a southwest wind, which is most unusual for us, and the wind was so strong that I suspect possibly a tornado cloud was above us which fortunately, didn't come down."

Rain fell to a depth of .28 inches in the Ludlum gauge. The rain came, of course, when that cold Canadian front met the hot air here in the south.

Those very strong winds on Monday brough down trees and branches all over town. Robert F. Mooney, Borough Administrator, says he has never seen so many branches come down in such a short space of time, and Mr. Ludlum agrees. In one minute's time in the weatherman's estimate.

On Nassau Street, across from Renwick's, a campus tree crashed onto the parked car belonging to Jan Koren of Trenton. The owner was not in the car A tree at Charlton and William and another on Washington Road, also went before the wind. Borough engineers worked from 5 until 7 30 to clean things up.

The storm also extinguished Princeton's fireworks display It will be scheduled on its rain date this Saturday, again at Palmer Stadium, again at 9 p.m., perhaps with hetter luck

### APARTMENTS REJECTED

**By Pennington Planners.** The zoning admeodment sought by Princeton builder William Augustine for a 420-unit apartment complex in Penningtoo has been denied unanimously by the Pennington Planning Board. The $3-million project had been opposed by the signers of two petitions and by residents who said it would alter the rural character of Pennington

Mr. Augustine had requested an amendment that would have changed zoning requirements to permit construction of multi-unit housing on a 36-acre site he has purchased, part of it lying in a residential zone. In turning down the proposal, the Board said that it had considered its effect on the community, whether it would be compatible with a newly-adopted master plan and whether it would improve zoning regulations.

In addition, the board said it had also considered the nature of the request, whether it was tantamount to granting a special favor or did indeed correct an inequity. At the same time, it praised the design of the project.

Chairman William Reuter said that the board had also discussed with Mr. Auustine the possibility of building single dwelling homes on the tract. Mr. Augustine hinted he would proceed with some compromise plan.

### SIX LOSE LICENSES

**Under Point System.** Six Princeton area drivers have had their licenses suspended

—Continued on Page 5

BOND
NEW JERSEY'S FAVORITE CLEANERS

ALL WEEK SPECIAL

JULY 5th thru JULY 9th

ANY CLOTH (Without Fur) COAT 89c EACH

Professionally Cleaned and Finished

"There's A Bond Cleaners Near You"

PRINCETON:
10 TULANE ST.
5 Doors From Nassau
354 NASSAU ST.
Near Harrison

HIGHTSTOWN:
Windsor Shopping Center
Rte. 130 & Princeton-Hightstown Road

JULY SALE
Cottons, Printed Silks, Etc!
GRETCHENS
"Fabrics from Around the World"
Mon.-Fri. 10-5:30
Rt. 130 & Hickory Corner Road
Hightstown, N. J. 448-0283

Princeton's Oldest Funeral Firm
The Mather Funeral Home
40 Vandeventer Ave. Princeton, N. J.
609-924-0242

20% to 40% OFF
Shorts – Dresses
Shirts – Shifts
Skirts – Formals
•
All Sales Final
•
DONNA'S
96 NASSAU STREET
(Opposite Nassau Hall)
Princeton 924-6811
Hours: Monday Thru Saturday
9:30 a.m. to 6 p.m.

Joseph's of Lawrenceville
185 Franklin Corner Rd., Lawrenceville, N.J.
(off U.S. Hwy. #1—opp. Howard Johnson's "5 minutes to Princeton"

HOURS SAVED!
for the Color Lift every woman wants . . .
with our
NEW COLOR-MASTER MACHINE!
Quick and professional coloring in 1/10th the usual time.
Tinting NOW ONLY 3 to 6 minutes
Bleaching NOW ONLY 10 to 15 minutes
We invite you to join Mr. Joseph and Miss Pat in welcoming to their staff of professional hairdressers
Miss Kathy Miss Cheryl
JULY SPECIAL
$20 and $25 Cold Waves
NOW $12.50 AND $16.50
WIG RENTAL SERVICE!
Specializing in:
Lamp Cutting • Natural Body Waves
Hair Cutting
For appointment Call 896-1278
Ample Parking • Air-Conditioned
Daily 9 a.m.-6 p.m.; Thurs. & Fri. 'til 9 p.m.

*Topics Of The Town*

—Continued from Page 4

by the Division of Motor Vehicles under its point system.

They are Ernest E. Pignone 3rd, 19, Cherry Hill Road, and Robert F. Ludwig, 19, Wertsville-Zion Road, Hopewell, both three months; Kevin R. Stecchini, 22, 144 Hickory Court, two months; Napoleon R. Brooks, 29, 325 Witherspoon Street, 45 days; Alan S. Mazur, 18, Cherry Hill Road, 35 days; and Paul F. Sullivan, 22, Lawrenceville one month.

William H. Fortington Jr., 17, 152 Grover Avenue, and Ned Ayarian, 28 Brown Hall, Theological Seminary, were halted for speeding. Each lost his license for 30 days.

**NOW, ABOUT HOUSING . . .**

**Representatives Meet.** It was hot and humid in Township Hall last Wednesday, but some 30 representatives of community-wide organizations stuck the evening out, talked about housing in the Township and then gratefully accepted the invitation of the Italian-American Sportsmen's Club to meet in its air-conditioned comfort from now on.

This is the Citizens' Advisory Committee that will explore low and middle-income housing in the Township. At Wednesday's meeting, a five-man nominating committee was chosen — Leonard Newton, Jack Yeoman, Henry Broad, J.B. Smith and Victor Davis — to select a chairman, vice-chairman and secretary.

The nxet meeting will be held Monday and these nominations will be considered and acted upon so that the group can roll up its air-conditioned sports-shirt sleeves and get to work. They plan to meet through the summer.

An eight-point "charge" to the Committee prepared by Kendree and Shepherd, the Township's planning consultants, was read to the Committee Wednesday night as a starter. In essence, the Committee will:

- Assemble data on the need for this kind of housing and define "low" and "middle" in "the Princeton Community" (Borough and Township)
- Analyze, in detail, the degree to which this need is now being met, and consider the effect of reducing lot size, establishing rentals, and so on.
- Comment on municipal responsibility toward the need.
- Investigate the state and Federal aid that is available and find out what such aid would involve.
- Consider the economic impact on Princeton (including the question of local subsidy) of low-middle housing programs, and their efect on Princeton's long-range objectives.
- Look over potential sites.

**You're on Your Own.** The Township's Planning Board wants this Citizens' Committee to run itself, and doesn't want to do any "hand-holding."

However, at Wednesday's meeting, various representatives told Hans K. Sander, Planning Board chairman, that they want continuous liaison with the Board and the Board agreed to name one of its members to this position. The consultant will also be available.

To the original core, consisting of representatives from the Chamber of Commerce, the University, PAHR, the Princeton Housing Group, pastors and laymen from churches, real estate agents, the Jaycees, the Township teachers' organization, the Italian American Federation, the Italian-American Sportsman's Club, the citizens' zoning enforcement committee and the local architects' organization, the Planning Board has added these groups:

League of Women Voters, five PTAs, the Princeton Bar Association, four civic associations (Hillcrest, Riverside, North Road and Grey Farm), the Coucil of Community Services and Chamber of Commerce division heads from Civic Affairs, Retail and Services, Banking and Insurance, Research and Development, Government Liaison, Contractors and Builders and the former Chamber president, Arthur Curtiss.

Leonard Di Donato, for the Italian-American Federation, protested Wednesday that the group is now much too large, but the Board says the new representatives will remain.

**BIRTHS**

**Nineteen Boro.** Thirteen girls and six boys were born last week at Princeton Hospital.

Daughters were born to Mr. and Mrs. John A. Brothers, 21 Dickinson Street; Mr. and Mrs. Gary Kern, 408-B Butler Avenue, and Mr. and Mrs. Hussein Hamden, Cherry Hill Road, all on June 27; Mr. and Mrs. Hans Oppliger, 180 Franklin Road, Trenton; Mr. and Mrs. Stanley Broskey, 180 Franklin Corner, Trenton; Mr. and Mrs. Theodore Rosfjord, Shady Rest Trailer, Hightstown, and Mr. and Mrs. Peter Cortelyou, Old Georgetown Road, Rocky Hill, all on June 28; Mr. and Mrs. Ross A. Krener, Strawberry Lane, Belle Mead, June 28; Mr. and Mrs. Ronald Shatto, Mountain View Road, Belle Mead, Mr.and Mrs. Ronald Wallace, 100 Braburn Drive, both on June 29; Mr. and Mrs. Lawrence J. Schaffer, 8 Aaron Avenue, Farmingdale, June 30; Mr. and Mrs. David O. Wright, Mill Road, Dutch Neck, July 1; and Mr. and Mrs. Edward J. Dunne, Etra Road, Hightstown, July 2.

Sons were born to Mr. and Mrs. Horace Sassman, Monmouth Junction; Mr. and Mrs. Emery Cole, 21 Russet Road, Kendall Park, both on June 27; Mr. and Mrs. Joseph Napoleon, 71 Darrah Lane, Trenton, June 28; Mr. and Mrs. John Oliver, Old Trenton Road, Cranbury, and Mr. and Mrs. Paul F. Baum, 119 Jefferson Road, both on June 30; and Mr. and Mrs. Michael Zeccola, 156 Second Street, Bordentown, July 2.

Mr. and Mrs. Donald A. Schannel of Bolfmar Avenue, Grovers Mill, became parents of a boy, Donald A. Jr., on June 10 at Mercer Hospital, Trenton. The Schannels have four daughters.

**CAR RUNS STOP SIGN**

**Hits Culvert, Injures Two.** A 17-year-old driver ran a stop sign at Harris and Valley Roads last week, unaware that a Township patrol car was behind him.

Ptl. Olindo Carnevale charged William E. Bragg, 17, of Princeton-Hightstown Road, with reckless driving and failing to observe a stop sign. According to the police, Bragg ran the stop sign late Wednes-

—Continued on Page 6

**Fireworks On Saturday**

Princeton's American Legion fireworks program, postponed from the Fourth of July by rain, will go off this Saturday at 9 p.m. in Palmer Stadium, weather willing. A Community Band concert will be given at 8 o'clock.

Erratic rain squalls late Monday afternoon and evening caused Legion officials to decide on postponement. Families in areas of town that were dry after the 4:30 rain had stopped drove toward Palmer Stadium thinking that the show was on. Traffic police turned them back.


**NICK KORONES & SON**
Painting & Decorating
Interior & Exterior
Free Estimates
Call after 7 p.m., 396-5692

**"When Old Folks Become A Problem"**
Read what doctors, clergy and social workers advise. For your free copy (no obligation, of course) call or write:
**PARKWAY Nursing Home**
1201 Parkway Ave.
Trenton 882-6900

**How To Survive**

Research pointed up the following facts about seat belts: They increase the wearer's comfort in terms of support, and reduced fatigue. They improve his control on sharp curves and in sudden stops. It is an indication of intelligence and consideration to be a habitual wearer of safety belts, just as it is adolescent to believe it a sign of being "chicken" to wear them. Surveys suggest that the very act of wearing them improves a driver's alertness and thus contributes to the avoidance of accidents. After a bad accident a lot of people rush to buy or start wearing their seat belts . . . how much better to insure your safety before the accident ever happens! Our aim is to be helpful in every way . . . may we serve you?

Cory S. Kammler

**FREQUENT SERVICE**
New York
Express Buses
Tickets
Information
**COX'S**
180 NASSAU STREET
921-9696
*Open Until 9:30 P.M.*
*Sunday 'til 2 P.M.*

***Mayme Mead***
dresses, coats and suits
194 Nassau Street — 2nd floor
elevator 924-3895

**SUMMER**
**sale**
Open Daily 9:00 to 5:30
Closed Wednesday at 1:00 p.m.
**PRINCETON CLOTHING CO.**
17 Witherspoon St. 924-0704

# HULIT'S

***Annual Summer***
**CLEARANCE SALE**
***of Women's Shoes***

**Starts Wednesday, July 6**

**Women's Discontinued Styles of Dress Shoes**
Air Step – Foot Flairs – Town & Country – Joyce – Sandler
**Were 12.99 to 16.99 NOW 7.99 to 10.99**

**Discontinued Styles of Dress Flats & Loafers by Sandler**
**Were 8.95 to 12.95 NOW 6.99 to 8.99**

**Women's Discontinued Styles of Keds and Kedettes**
**Were 3.95 to 5.95 . . . . . NOW ALL 2.99**

**Discontinued Styles of Italian & Domestic Sandals**
**Were 4.95 to 5.95 NOW 3.99 to 5.99**

**140 Nassau St.** **924-1952**
SUMMER HOURS: MON.-FRI. 9 - 5; SAT. 9 - 12 NOON

Eighteenth Century Beauty Salon
*The secret is in the cut!*
51 State Rd. 921-9407

YOUR SIGN OF COURTESY & SERVICE

**Cousins Co., Inc.**
*WINE AND SPIRIT MERCHANTS*
*SINCE 1937*
51 Palmer Square
Free Delivery 924-4949
9 a.m.-10 p.m.

*Continuing to Serve You*
**Lyons Market**
8 NASSAU STREET
Finest
PRIME MEATS
for over 50 years
LYONS
Roasts & Steaks
ore cut
From the Finest Breed of Steers
924-0089 or 924-2488
FREE DELIVERY
SUMMER HOURS
Mon-Tues-Thur-Fri 7-4:30 p.m.
Wed & Sat 7-1 p.m.

TO KEEP THINGS HOT: Two 15-ton steel tanks with a capacity of 30,000 gallons of fuel oil each are being installed underground at the rear of Princeton Hospital's service building, pictured in the background. When the tanks are installed, the pit will be refilled and re-landscaped.

## Topics Of The Town

—Continued from Page 5

day evening. Halfway through, he realized a police car was behind him, so he doused his lights and turned on Harris Road.

Harris, which dead ends, is divided by a deep culvert across the road. Bragg's car hit the culvert head on, damaging its entire front end, windshield and undercarriage.

Bragg was taken to Princeton Hospital where he was treated for a laceration of the head and nose. A passenger, Richard Smmons, 15, of Cranbury, received a bloody nose.

**Confusion Creates Collision.** Confusion arising over a hand signal given by the driver of a car not involved in the accident led to the collision last week of a car and motorcycle at the intersection of Moore and Nassau Streets.

Christopher L. Pendleton, 18, Kendall Park, operator of the motorcycle, received a laceration of the left heel and abrasions. He was charged by Ptl. William Hunter with driving on a learner's permit without the presence of a licensed driver.

The second driver Mrs. Barbara B. Bloch, 41, 60 Jefferson Road, was ticketed for no license in possession. The mishap occurred last Wednesday at 5:50 p.m.

**NEW TRIAL GRANTED In Malpractice Suit.** A former student at Westminster Choir College will be allowed a new trial in her malpractice suit against two Princeton doctors and Princeton Hospital, the Appellate Division of Superior Court ruled last week. The decision overturned a previous Essex Court ruling which dismissed the suit.

Defendants in the case are Dr. Ellwood W. Godfrey and Dr. Ralph J. Belford, both on the staff of Princeton Hospital. Mrs. Helen L. Betenbaugh of Livingston, charges that the doctors were negligent because X-rays made at Princeton Hospital failed to show a fracture she suffered in a fall on December 17, 1961.

Dr. Godrey was head of the hospital's radiology department and Dr. Belford was chief of surgical service.

When Mrs. Betenbaugh's pain persisted following the accident, she says that she went to her family physician who x-rayed her and found that her lower spine was fractured. The court said the Princeton Hospital x-rays "did not portray the entire lower portion of the spine."

The court added, "The evidence produced on the plaintiff's behalf, when viewed in its most favorable light, sustains an inference that the defendants were not free from negligence which proximately caused the plaintiff to suffer damages. Nor does the record support the trial court's conclusion that the plaintiff sustained no damages as the result of the failure of the defendants to properly x-ray the fifth segment of the sacrum"

**"OFF SEASON" IS ON At Princeton University.** An empty campus during the summer, which used to be known as the "off season" at Princeton University, is going the way of the dodo, the Edsel and the penny-postcard.

In contrast to the deserted campus of a decade ago, some 1,500 people are making use of Princeton's educational facilities this summer. They range from grade school children to renowned scholars, from a top-flight Soviet physicist to a Canadian bellmaster playing the University carillon.

In all, 21 programs have been arranged for this summer by the University's Office of Educational Programs. Some 300 professors, secondary school teachers, special instructors and administrative personnel will handle the influx

Already taking their meals in campus dining halls are 72 Peace Corps trainees for Libya and Morocco and 52 high school students enrolled in the third annual Princeton Cooperative School Program.

Established in 1964 with a grant from the Rockefeller Foundation and expanded this summer under a grant from the Office of Economic Opportunity, PCSP seeks to increase the number of qualified college applicants from the ranks of the disadvantaged. The 52 boys will be subjected to a six-week program of intensive study led by Dr. Sheldon Judson, Knox Taylor Professor of Geology at Princeton.

The Princeton Summer Institute for Secondary Teachers and Supervisors of Disadvantaged Youth — in its second year and nearly doubled in size — has an enrollment of 72 teachers from the Trenton Newark and Burlington school systems and over 300 students. An NDEA grant supports the program.

Other projects are the fourth annual Telluride program for high school juniors of high promise; the second NDEA History Institute Institute, under the direction of Dr. Robert A. Lively, Director of Princeton's Center for Studies in 20th Century American Statecraft and Public Policy; the NDEA Institute for advance study in German; and the secondary school science project seminary.

The Plasma Physics Conference of July 11-15 will be led by Prof. Melvin B. Gottlieb, Professor of Astrophysical Sciences at Princeton and Director of the Plasma Physics Laboratory on the James For-

Continued on Page 8

In Princeton — Make All Your Travel Plans at our New Cruise and Travel Headquarters
AMERICAN EXPRESS
**American Express Travel Service**
10 Nassau Street, Princeton, N. J. 921-8600
Or in Trenton, N. J., 392-3704

**The Furniture Barn**
Route One Circle — Princeton
452-2450
Open Daily 9 a.m. to 6 p.m.
Wednesday & Friday Eves. 'til 9

What will get you where you want to go Safely, Speedily and Economically?
Why, A Honda, Of Course!

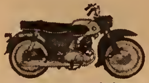

We teach you to ride.
*"You Meet The Nicest People On a Honda."*
It's economical! It's fun!
We built our business thru service —
We welcome the opportunity to serve you!
**COOPER'S CYCLE RANCH**
SALES Since 1947 SERVICE
866 Route 33 DIAL 587-6354 Trenton, N. J.
(Between Mercerville & Hamilton Square)

— Since 1847—only the finest comes from Mannings —
enjoy the luxury of
a new mattress and at
a down-to-earth price!

Serta
Mattress or Box Spring $33 ea.
- Full or twin size
- Sturdy heavy duty Stripe ticking handsome and long wearing.
- Sturdy coils for extra healthful, firm support.
- See this great buy now!

**MANNING'S**
*Wayside* FURNITURE *Shop*
2255 Lawrence Road, Lawrenceville, N. J.
Route #206 South of Lawrenceville
Telephones: 882-9177 — 896-0402
open every night until 9 p.m. — Saturday until 5:30 p.m.

*ANNUAL*
**JULY SALE**
Beginning
Thursday, July 6
Thru
Saturday, July 16
ENTIRE SHOE STOCK REDUCED
20%
• French Shriner • Wall Streeter • J&M
• Taylor-Made • Stetson
Close-Out Models Reduced Up To 50%
**BROPHY'S**
5 Palmer Square W. 924-1806

APARRI
*School of Dance*
1966-67 Season
Classical Ballet with Mila Gibbons and Henry Danton continuing in September. Write — Secretary, Aparri School Office, 160 Nassau Street, Princeton, N. J.

FORER PHARMACY
160 Witherspoon
921-7287

Wheel Chairs
Hospital Beds
Commodes - Walkers
Trusses — Belts

*Flemington Sample Shop*
Young Fashions For The Young and The Young-At-Heart!
Sizes 5 to 24½
27 CHURCH ST.
Flemington, N. J.
(201) 782-5014
Open 7 days — 11 to 5

LITTLE ORIENT SHOP of JAPAN
Old dark sleepy pool . . .
Quick unexpected frog
Goes plop!
Watersplash!
(Basho)

Gifts — Artifacts
Novelties — Garments
Dinnerware — Food
Art Supplies — Jewelry
and More!

139 Main Street, Flemington
Open Daily 11-5
Sunday 12-5

WE BUILD
**PATIOS**
and
Water Gardens

Closed
Sunday and Monday

AMBLESIDE
Gardens & Nursery

**SAUMS**
in Hopewell
IS THE PLACE TO GO FOR . . .

- Dupont Tontine Window Shades
- Decorator Window Shades
- Venetian Blinds
- Wood Woven Blinds
- Amtico Floor Tiles
- Armstrong Linoleum
- Fine Wallpapers
- Matching Fabrics
- Dupont & Pierce Paints
- Custom Curtain & Traverse Rods
- Decorating Service
- Venetian Blinds Repaired
- Floor Sander & Polisher Rentals

Complete Installation Service

*Free Estimates*
*Free Delivery*

SAUMS
Paints & Wallpapers
4 S. Greenwood Ave.
Hopewell
466-0479 924-2040

## Calendar *Of the Week*

**Thursday, July 7**

8 p.m.: West Windsor Zoning Board; Town Hall, Dutch Neck.

8 p.m.: Viet Nam Peace Committee; 173 Nassau Street.

**Friday, July 8**

8:30 p.m.: "How To Succeed in Business Without Really Trying;" Lambertville Music Circus.

8:30 p.m.: "Woyzeck," Great Road Players; Princeton Day School theatre, The Great Road.

8:30 p.m.: Outdoor Teenage Dance; music by The Mariners; auspices Joint Recreation Department; Princeton High School.

8:30 p.m.: "Brigadoon;" Open Air Theatre, Washington Crossing Park, N. J.

8:30 p.m.: "Riverwind," Bucks County Playhouse, New Hope, Pa.

9 p.m.: Chamber Music, The Festival Winds; Sundance Festival, Upper Black Eddy.

**Saturday, July 9**

All Day: Antique Show & Sale; New Hope-Solebury High School; New Hope, Pa. (Also Sunday.)

All Day: 10th National Print Exhibition of Hunterdon County Art Center; State Museum, Trenton. (Through August 31)

Noon-5 p.m.: Annual Clam Bake; Montgomery Township Volunteer Fire Co.; Johnson Moore's grove, Spring Hill Road, off Route 518 between Blawenburg and Hopewell.

1-9 p.m.: 18th Annual Tinicum Art Festival; Stover-Tinicum Park, River Road, Route 32, near New Hope, Pa.

8:30 p.m.: Theatre — see Friday's listing. (Show times 6 & 9:45 p.m. at Lambertville.)

9 p.m.: Annual Independence Day Fireworks Program, sponsored by Princeton Post 76, American Legion. (Preceded at 8 by Community Band Concert.)

9 p.m.: Experimental Theatre "Pomegranada" (opera) and "Patter for a Soft-Shoe Dance;" Judson Poets Theatre; Sundance Festival, Upper Black Eddy, Pa.

**Sunday, July 10**

3 p.m.: Magician Bill Barker Brooktree Swim Club, East Windsor.

**Monday, July 11**

9:30 a.m.: Arts & Crafts; Riverside School. (1:30 p.m., High School playground.)

10:30 a.m.: Storytelling at Harrison Street, Johnson Park and Littlebrook Playgrounds; 3 p.m. at John Street Wading Pool.

12:15 p.m.: "Factors Affecting the Future of Railroad Service in Our Community," Albert S. Fulling, Assoc. Railroads of New Jersey; Greater Princeton Chamber of Commerce, research & development group; Nassau Inn.

1-2 p.m.: Free Golf Clinic for Teenagers; Mountain View course. (thru Thursday.)

6:15 p.m.: Princeton Adult Recreation Softball League Community Park field.

8 p.m.: Princeton Township Planning Board; Township Hall.

8 p.m.: West Windsor Township Committee; Town Hall, Dutch Neck.

8:30 p.m.: Comedy, "The Lion in Winter," with George C. Scott and Colleen Dewhurst; Bucks County Playhouse, New Hope, Pa. (through July 23)

**Tuesday, July 12**

Ladies' Tournament Today at Mountain View Golf Course.

9:30 a.m.: Arts & Crafts; Community Park playground. (1:30 p.m. at Grover Park.)

10:30 a.m.: Storytelling at Marquand Park, Riverside and Community Park Playgrounds; 12:45 p.m. at Pine Street Wading Pool.

6-8 p.m.: Pee Wee Lacrosse (ages 10-14); Marquand Park

6:15 p.m.: Adult Softball League; Community Borough field.

8 p.m.: Princeton Borough Council; Borough Hall.

8 p.m.: Princeton Folk Dance; lawn, Graduate College. Use Springdale Road Parking Lot.

**Wednesday, July 13**

10:30 a.m.: Storytelling at Erdman Avenue, Grover Avenue and High School Playgrounds.

8:15 p.m.: Princeton Joint Recreation Committee; Princeton High School.

**Thursday, July 14**

Monmouth County 4-H Fair Opens Today in Freehold. (thru Saturday)

**Friday, July 15**

7 p.m.: Teens' Seminars; auspices Youth Associates, home of Rogers Carrington, 23 Balsam Lane.

8:30 p.m.: "Come Back Little Sheba;" Villagers' Barn Theatre, Colonial Farms, Middlebush.

8:30 p.m.: "The Fantastiks;" Washington Crossing State Park, N. J.

Tired of getting somewhere and finding it closed? Phone first.

NEW JERSEY BELL

The Orient Shop
Oriental Gift Specialties
15 Witherspoon St.
924-5438

Princeton Towne Del
242 Nassau 924-1447
Italian pastries every Sunday morning. Cold cuts, home-made slaw, potato salad, take - out sandwiches.
8 a.m. - 7 p.m. daily
8-1 Sundays

BOWDEN'S FIRESIDE SHOP
340 N. BROAD — TRENTON
(AT THE BATTLE MONUMENT)
599-4756

REMOVAL SALE

Select All Your Fireplace Needs NOW . . . at our REMOVAL SALE PRICES. Take SEPTEMBER DELIVERY, if you wish!

After August 1
OUR NEW ADDRESS WILL BE
1731 NOTTINGHAM WAY — TRENTON
(OPPOSITE THE N. J. STATE FAIR GROUNDS)

BL

HOW LONG SHOULD A REFRIGERATOR LAST?

SOLD — but never forgotten

Hotpoint
REALLY DOESN'T KNOW

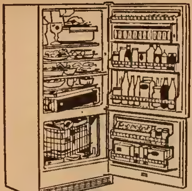

2-Door Refrigerators
START AT A LOW, LOW
$188⁰⁰
FREE DELIVERY — EASY TERMS

IT DEPENDS ON THE QUALITY OF MANUFACTURE AND THE SERVICE YOUR DEALER CAN PROVIDE . . . OR WILL! DOES IT MAKE SENSE TO GAMBLE YOUR FAMILY'S HEALTH ON THE BRANDS WITH LESS REGARD FOR HIGH QUALITY STANDARDS OR ON DEALERS WHO WILL PROMISE ANYTHING BUT FORGET YOU AFTER THE SALE? COME IN TO ANY BOB LANG STORE AND INSPECT THE HOTPOINT QUALITY LINE OR FREEZERS AND REFRIGERATORS TODAY.

SPECIAL — FREE $20 FROZEN FOOD CERTIFICATE WITH YOUR PURCHASE OF A REFRIGERATOR-FREEZER OR FREEZER
MUST BE CONNECTED TO PUBLIC SERVICE LINES

TRENTON
1842 S. BROAD ST.
9 to 9 Daily
9 to 6 Saturday
888-3000

TRENTON
1600 N. OLDEN AVE.
9 to 9 Daily
9 to 6 Saturday
888-3003

BOB LANG

PRINCETON
PRINCETON SHOPPING CENTER
10 to 6 Daily
Mon. Thurs. Fri. to 9
924-7333

BURLINGTON
Rt. 130 South
10 to 6 Daily—Wed., Thurs. & Fri. to 9
386-9500

**DOMESTICS**
**OVERSEAS PLACEMENT SERVICE**
Our representative will be pleased to call on you with a complete dossier.
European and South American Domestics placed in your home.
Tel. (215) 945-7384
(Levittown, Pa.)



Groceries, Gasoline
Fireplace Wood, Kindling
Charcoal Briquets
**Mary Watts' Store**
Open every day and evening
Route 206, State Road
PRINCETON TOWNSHIP
WE DELIVER 921-9868


## Topics Of The Town

—Continued from Page 6

resial Campus. Participating scientists will come from Japan, Sweden, France, Italy, England, German and Russia.

Also scheduled for July and August will be the two-month orientation program in American Law, sponsored by the American Law School Association for 150 students from overseas; a week-long seminar of the Public Relations Society of America; a conference of the Association of College Admissions Counsellors; and a four-week Computer Sciences Conferences for members of electrical engineering faculties.

**TRAVELERS SOUGHT**

By YWCA. Going abroad this summer? Mrs. Kay Armstrong, chairman of the YWCA's annual International Festival this year, is looking for people who will be traveling to foreign lands in the next three months. World-wide travelers are being invited by the YWCA to purchase various items representative of foreign countries for display and for sale at the YWCA festival in October.

The festival traditionally features booths of other lands with hostesses in native costumes and authentic articles representing these nations. Proceeds help to finance the work done by the YWCA in 77 countries throughout the world.

Further information may be obtained from Mrs. Armstrong at 924-7060 or Mrs. Howard Waxwood at the YWCA, 924-4825.

**YWCA DAY CAMP OPENS**

For Tenth Year. The Princeton YWCA Day Camp began its tenth year of operation last week with 300 girls from six to 12 years of age enrolled in three sessions. When the camp first opened in 1958 there were two sessions and only 60 children.

This year's camp site is the Princeton Racquet Club on Raymond Road, Kingston-Camp will be in operation for three two-week periods; July 1-15, July 18-29 and August 1-12 from 9 to 3:45. The first two camp sessions are filled but there are few vacancies during the August 1-12 period.

Mrs. Lorna Whitehorn is camp director and Mrs. Lynn Biebel is arts and crafts director. Senior counselors are Elizabeth Ritchie, Jo Anne Wilson, Susan Mapes, Margaret Sussman, Betsy Fisher, Andre Halley, Marilyn Pine and Pamela Whitehorne. Junior counselors are Judy Bernabei, Alissa Cawley, Linde Hixon, Colleen Howley, Maureen Howley, Nancy Leikhim, Wendy Mc Caughan and Margaret Stephenson.

**1,300 REGISTER**

At Summer Playgrounds. Princeton's playgrounds opened last week with more than 1,300 children enrolled at the 11 playground areas.

Program directors this year include: Larry Ivan, Harrison Street; Tom Murray, Princeton High School; Bob Sinkler, Community Park; Linda Singer, Littlebrook School, and Arch Freeman, Grover Park.

**PAINT, THIS SUMMER**

At Nassau Studio. Two intensified classes in creative painting will be conducted by Robert E. Mueller, regular teacher at the Princeton Art Association, at the 14 Nassau Street Studio in August. Registration is now open, either through the P. A. A. or directly with Mr. Mueller at 448-2605.

Classes are designed to give every individual student a creative approach to the visual arts. They are open to high school-age students and to adults.

RETURNS FROM PERU: Paul E. Diederich, 26, son of Dr. and Mrs. Paul B. Diederich, 213 Snowden Lane, has returned from two years' service in the Peace Corps in Peru where he taught physics at the University of the Amazons in Iquitos. A 1964 graduate of Antioch College, he plans to attend Antioch Graduate School this fall.

**TRENTON MAN ARRESTED**

For Pilfering Mailboxes. Dean R. Matlick, 20, of Trenton, was scheduled to appear before Township Magistrate Glen B. Miller Jr. Wednesday to answer seven charges of larceny. Matlick, who has been held in Mercer County Jail in lieu of $300 bail, is charged with rifling seven mailboxes last week at the top of Breuere's Hill on the Princeton-Lawrenceville Road.

According to Plt. David A. Funk and Anthony Pinelli, who arrested Matlick, the defendant was first spotted by a driver of a Nassau Oil truck. After the driver went to a home of one of the victims to tell her to call the

—Continued on Page 12


**PRINCETON YOUTH EMPLOYMENT SERVICE**
SUMMER SCHEDULE BEGINS JUNE 20
MONDAY THRU FRIDAY, 9 A.M. TO 12 NOON
CALL 924-5841
500 High School and College Students Registered!

**SUNRISE MANOR REST HOME**

Here at Sunrise Manor, we offer private and semi-private accommodations in all-brick home located among large, beautiful trees and spacious lawn. For added comfort there is a large porch, perfect for summer relaxation. We also pride ourselves with one excellent cuisine served in a friendly atmosphere.

We Cordially Invite Your Inspection
*"23 Years Serving the Elderly"*
PHONE 585-5858, ASK FOR MRS. SMITH
3901 S. BROAD ST. YARDVILLE, N. J.

OF COURSE WE DELIVER MORE LAUNDRY IN OUR AREA THAN ANY OTHER LAUNDRY *BUT DO YOU KNOW* THAT WE DELIVER MORE **DRY CLEANING, TOO?**

TRY BLAKELY DRY CLEANING!
LOOKS BETTER
FEELS BETTER
IS BETTER!

LAUNDRY BLAKELY DRY CLEANING
Established 1890

# Do your remodeling now—do it with an HFC Householder's Loan

Do that work around your house you've been putting off—with an HFC Householder's Loan. Spring is the best time to remodel, refurnish, or redecorate your home—inside or out. Or maybe you need some garden equipment. Or a patio. Whatever the need—cover it with an HFC Householder's Loan. Then repay Household conveniently in budget-size amounts. Come to HFC where, each year, two and a half million people borrow confidently.

| Cash You Get | MONTHLY PAYMENT PLANS 24 paymts | 18 paymts | 12 paymts | 6 paymts |
|---|---|---|---|---|
| $100 | | $ 6.97 | $ 9.75 | $18.15 |
| 200 | | 13.93 | 19.50 | 36.31 |
| 300 | $16.77 | 20.90 | 29.25 | 54.46 |
| 400 | 21.94 | 27.47 | 38.59 | 72.14 |
| 500 | 26.77 | 33.69 | 47.62 | 89.53 |

*Household's charge is 2½% per month on balances of $300 or less and ½ of 1% per month on that part of the balance in excess of $300 to $500.*

Ask about credit life insurance on loans at group rates

**HOUSEHOLD FINANCE**
*Corporation of Princeton*
Princeton Shopping Center
Building F—Store 8—PHONE: 924-5440
License No. 579



*With a La Vake diamond there's never any question about quality*

CHARGE ACCOUNTS INVITED

*La Vake*
Member American Gem Society
JEWELERS & SILVERSMITHS
54 NASSAU ST., PRINCETON, N. J.



*A New Store of Quality Comes to Princeton with Shoes for the Discriminating Man*

(Hours 10 to 5 Monday through Saturday - Fridays 'til 9)

**Ricchard's**
175 Nassau Street in Princeton
Phone 924-6785

Delicious and Distinctive
Candies
for every occasion
LOUISE MAAS
63 Palmer Sq. 924-5635

wilcox's
prescriptions
20 nassau street
924-0255

DESIGNERS and MAKERS
of
EARLY AMERICAN
PINE FURNITURE

Over 200 pieces hand-made at this delightful Country Shop, shown with coordinated upholstered furniture, lamps and accessories
★
Also, always a selection of fine GIFTS appropriate to the season. Drive over today!

The Lennox Shop
Route U.S. 202, Mt. Airy
3 miles northeast of Lambertville, N.J.

# Engagements and Weddings

## ENGAGEMENTS

**Owle-Ludwig.** Miss Faye D. Owle, daughter of Mr. and Mrs. Samuel F. Owle of the New Jersey Neuro Psychiatric Institute, Skillman, to Robert Ludwig, son of Mr. and Mrs. Franklin Ludwig of Zion-Wertsville Road. The wedding will take place on August 20 at Calvary Baptist Church, Hopewell. Miss Owle attended Princeton High School and is employed by Mrs. William Morrison. Mr. Ludwig attended Hunterdon High School and is employed by Princeton Motors. The couple will reside in Hopewell.

**Wager-Wheeler.** Miss Patricia H. Wager of 43 Humbert Street, daughter of Mr. and Mrs. Kelsey B. Wager of Pittsford, to Paul C. Wheeler, son of Mr. and Mrs. Corwin A. Wheeler of Kansas City, Mo. A September wedding is planned. Miss Wager received her A. B. and Ed. M. degrees from the University of Rochester and is currently employed by Educational Testing Service. Mr. Wheeler, an alumnus of Rockhurst College, has a master's degree from Princeton University where he is now working for his doctorate in physics..

**Perone-Snyder.** Miss Sue Ann Perone, daughter of Mr. and Mrs. E. Frank Perone of Princeton, to Daniel F. Snyder, son of Mr. and Mrs. Charles P. Snyder of Rocky Hill. A September wedding is planned. Miss Perone and her fiance are graduates of Princeton High School. The bride-to-be is employed by Princeton Bank and Trust Company. Mr. Snyder is affiliated with the Somerville Post Office.

**Cumbler- Fleschner.** Miss Sara F. Cumbler, daughter of Mrs. Joseph M. Tobin of Eau Clair, Wis., and John T. Cumbler of Princeton to Andrew K. Fleschner, son of Mr. and Mrs. Malcolm K. Fleschner of New York City. The wedding is planned for September 3. Miss Cumbler is a graduate of George School and the University of Pennsylvania. Mr. Fleschner, an alumnus of George School and Harvard University, is a graduate student at Harvard Business School.

**Leigh-Swanson.** Miss Judy Ann Leigh, daughter of Mr. and Mrs. Robert P. Leigh of Skillman, to John T. Swanson, son of Mr. and Mrs. Oscar Swanson of Neshanic. The wedding is planned for October 29. Miss Leigh, a graduate of Princeton High School and Trenton State College, has been a health and physical education teacher on the faculty of Bridgewater-Raritan High School. She is attending the University of Oslo, Norway, this summer and will teach at Princeton High School in September. Mr. Swanson is an alumnus of Somerville High School and Millersville State College. He teaches graphic arts at Rancocas Regional High School, Mt. Holly.

**Beecher-Ranallo.** Miss Kathryn Beecher, daughter of Mr. and Mrs. L W. Beecher of Princeton Junction, to John R. Ranallo, son of Mr. and Mrs. John Ranallo of Penns Neck. The wedding is planned for October 1 in St. Paul's Church. The engaged couple are graduates of Princeton High School. Miss Beecher is employed in the Firestone Library and Mr. Ranallo is associated with the Wilson Meat Company, Trenton.

**Dunn-Kasprow.** Miss Laraine G Dunn, daughter of Mr. and Mrs. Walter R. Dunn of Hopewell Township, to Barry W. Kasprow, son of Mr. and Mrs. Joseph W. Kasprow of Newington, Conn. A September wedding is planned. The engaged couple are seniors at Middlebury College, Middlebury, Vt.

## WEDDINGS

**Weig-Clark.** Miss Kathleen J. Clark, daughter of Mr. and Mrs. J. Ronald Clark of Princeton to Walter Weig Jr., son of Mr. and Mrs. Walter Weig of Bloomfield. July 2; St. Valentine's Church, Bloomfield. The bride and groom are graduates of Montclair State College. The bride taught at Steinert High School. Essex High School, North Caldwell. The couple will live in Parsippany-Troy Hills.

**Carpenter-Wood.** Miss Arlene M. Wood, daughter of Mr. and Mrs. Earl S. Wood of Trenton, to Eric J. Carpenter, son of Jesse H. Carpenter of Princeton Junction and the late Mr. Carpenter. July 2; Pearson Memorial Methodist Church. The bride, a graduate of Hamilton High School West, is a student at Trenton State College. Her husband is an alumnus of Princeton High School and is employed at McGraw-Hill Publishing Company, Hightstown. The couple will live in Trenton.

**Feula-Dorio.** Miss Dianne Dorio, daughter of Mr. and Mrs. Michael P. Dorio Sr. of Hopewell, to Michael P. Feula, son of Mr. and Mrs. Frank Feula of East Orange. July 2; St. Alphonsus Church. The couple are graduates of Upsala College. They will make their home in Peoria,, Ill., where Mr. Feula will fulfill a teaching assistant ship for his master's degree at Bradley University Graduate School, and Mrs. Feula will teach.

**Strayer-Wilhelm.** Mrs. Paul J. Strayer, 37 Jefferson Road, to Prof. Richard H. Wilhelm, 591 Lake Drive. July 2; First Presbyterian Church. Mrs. Wilhelm, the former Sarah Kollock, of Charleston, S. C., is the widow of Prof. Strayer, a member of the Department of Economics at Princeton University who died in 1961. Prof. Wilhelm, chairman of the Department of Chemical Engineering at Princeton, was married to the former Rachel Hixon of Leonia, N. J., who died in 1964.

**Behm-Winters.** Miss Mary A. Winters, daughter of Dr. and Mrs. Robert A. Winters of 10 Adams Drive, to Frederick G. Behm, son of Mrs. Edward Buchols of Grafton, O., and the late Frederick G. Behm. July 2; Princeton University Chapel. The bride is a graduate of Oberlin College, Class of 1966. Mr. Behm attended Ohio State University and is employed as personnel supervisor by the Wilson Vend-All Company, Elyria, O. The couple will live at 1223 East River Street, Elyria.

**Parsell-Benedict.** Miss Marion E. Benedict of Hightstown, daughter of Mr. and Mrs. Reed B. Benedict of Jackson, Pa., to Arthur G. Parsell, son of Mr. and Mrs. Enos E. Parsell of Skillman. July 2; Gibson Methodist Church, Gibson, Pa. The bride, who attended Broome Technical College and Rider College, is employed by RCA-Astro in Hightstown. Mr. Parsell is an alumnus of Princeton High School and the General Technical Institute, Linden. He is also associated with RCA in Hightstown.

**Mark-Lee.** Miss Sandra L. Lee, daughter of Mr. and Mrs. Gim Nong Lee of the Hightstown-Princeton Road, Cranbury, to Gene M. Mark, son of Mr. and Mrs. Teung S. Mark of Philadelphia; July 3; Church of the Transfiguration, New York City. The bride is a graduate of Princeton High School and the Katharine Gibbs School in New York City. Mr. Mark graduated from West Catholic Boy's High School and Drexel Institute of Technology. The couple will live in Philadelphia.

### Medicare Begins

At 12:01 a.m. on Friday 39 patients at Princeton Hospital became eligible for Medicare. "This is more than our sister hospitals had, I understand," Administrator John W. Kauffman reported.

"We had approximately 30 out-patients plus three Medicare admissions over the weekend. The paperwork involved in the out-patient department is quite staggering, but we are moving ahead."

The hospital hasn't determinder how many additional personnel will be needed, but employees worked overtime on Friday in the out-patient department.

● Own excellent brands
● Choice imported and domestic wines
● Party Planning ● Ice
● Glassware Rental
● Free delivery
● Gift Wrapping

Nassau Liquors
Reliability and Service
94 NASSAU ST.
(Opposite Nassau Hall)
Princeton, N. J. 924-0031

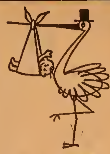
Juvenile Furniture
Children's Apparel
Maternity Fashions
ALLEN'S
134 Nassau
Free Parking in Rear
924-3413

JOSEPH L. SCHAUB
Idea Promotion
20 Nassau St.,
Princeton, N. J. 08540
(609) 921-8133
Are you planning a wedding reception or a debutante party for your daughter? I am the promotional manager for a fine society orchestra. It will be my pleasure to play for you an audition tape recording of our music. You will be pleased!

ONE
Palmer
Square
The
Nassau
Delicatessen

Luncheons
& Dinners
Moderately Priced
COCKTAILS
Ample Parking Space
Closed Mondays
MILLSTONE INN
Kingston, N. J. 921-9888

Fresh
Blueberries

in
Pies, Muffins, Tarts
and
Whipped Cream Rolls
To place your orders, please call
896-0036
THE VILLAGE BAKERY
2 Gordon Ave., Lawrenceville
Please note our summer hours:
Tues, Wed, Thurs 7:30 a.m. - 6 p.m.
Fri & Sat, 7 a.m. - 6 p.m.; Sun 7 a.m. - 2 p.m.
Closed Mondays

HOME DECOR'S
INTRODUCTORY SALE

Queen Elizabeth I
Blanket by
Bates
*Please allow one week for delivery.

It's the most luscious year 'round blanket that ever lulled you to sleep—and another great buy! BATES' Queen Elizabeth I blanket of 100% virgin Acrilan® in Disciplined® high-pile texture. Sumptuously soft and warm, yet so light you hardly know it's there. 100% nylon binding—Gift boxed.

White, blue, pink, hibiscus red, Bermuda blue, Papaya orange, lilac, avocado, yellow, green, beige, Siamese pink, antique gold.

| | Reg. | SALE |
|---|---|---|
| 66"x90 (Twin) | 14.98 | 12.98 |
| 80"x90 (Full) | 16.98 | 14.98 |
| 100"x90 (Queen) | 22.50 | 19.98* |
| 108"x90 (King) | 27.50 | 24.98* |

Home Decor
CURTAINS — DRAPERIES — BEDSPREADS — LAMPSHADES
Princeton Shopping Center 921-7296

HOME GROWN JERSEY
SWEET CORN
FRESH CUT DAILY
PURE HONEY
TOMATOES CANTALOUPES
PEACHES CIDER
Plus A Large Complete Selection Of Fresh Fruits and Vegetables — Flowers — Plants
AT
PETERSON'S
FARM MARKET
Lawrenceville Road 3 Miles South of Princeton Open Daily (10-8)

Bamberger's
NEW JERSEY
A DIVISION OF R. H. MACY & CO. INC.

# Thursday, Friday and Saturday are Assistant Buyers' Sale Days

TWICE A YEAR OUR ASSISTANT BUYERS TAKE OVER AND PLAN A 3-DAY SALE TO SHOW WHAT THEY CAN DO.
AND HERE IT IS — PACKED WITH SPECIAL PURCHASES, REDUCTIONS, EXTRA BIG VALUES IN EVERY DEPARTMENT.

- **HIP SLINGERS** • **TANK SHAPES** • **NAUTICAL LOOKS**
- **BARE BIKINIS** • **SURFER STYLES** • **BLOUSONS & PLEATS**

## Save up to 40%

## That great California brand plus many other famous swimshapes

| Little girls' 4 to 6x regularly \$2 to \$7 | Girls' 7 to 14 regularly \$4 to \$11 | Pre-teens' 8 to 14 regularly \$8 to \$15 |
|---|---|---|
| 1.20 to \$6 | \$3 to 6.60 | 4.80 to \$9 |

Choose from all the newest one and two-piece sea-shapes in cottons and stretch knits. You'll recognize the famous labels in each and every suit and at these prices, they're irresistible.

## Save 25%

**Boys' famous ivy or continental walk shorts, many even permanent press**

### Sale 1.60 to $4

**Regularly $2 to $5**

You'll find shorts and cut-off jeans in cotton, genuine India Madras and even those machine washable and dryable blends of Dacron* polyester and cotton and Fortrel* and cotton. Solid tan, blue, green or assorted plaids in regular sizes 8 to 18.

## Save 33%

**Boys' famous make surfer and boxer swim trunks with built-in support**

### Sale $2 to $3

**Regularly $3 to $4**

Choose loose fitting cotton or denim or the more tapered twill nylon and lastex. They're all fast drying, too. In boys' sizes 8 to 20. Burgundy, navy, maize, green and assorted plaids.

**PLUS** boys' famous California swimsuits, sizes 4 to 6x. Regularly $2 to 3.50, **Sale 1.20 to 2.10.**

*reg T M DuPont *Fiber Industries (by Celanese Fibers Co.)

E

Sorry, no mail or Teleservice. Angel Beach (Dept. 43, 148), Muscle Beach (Dept. 74), Boys' Shorts (Dept. 58), Bamberger's Princeton, Paramus, Menlo Park, Monmouth, Morristown, Plainfield, Newark and Cherry Hill.

**BAMBERGER'S PRINCETON OPEN MONDAY, THURSDAY AND FRIDAY TILL 9 P.M. TUESDAY, WEDNESDAY AND SATURDAY FROM 9:45 A.M. TILL 5:30 P.M.**

## Obituaries

Kenneth S. Gapp, 60, 28 Mercer Street, died July 5 at the Graduate Hospital in Philadelphia. He underwent heart surgery two weeks ago and death resulted from complications which followed the operation.

Dr. Gapp had been librarian at Princeton Theological Seminary since 1937, after joining its staff three years earlier as an assistant. A graduate of Muhlenberg College, Dr. Gapp received a bachelor of theology degree from the Seminary in 1929 and earned a Ph.D. in classics from Princeton five years later. In 1937, he was awarded a library science degree at Columbia.

Dr. Gapp was a former president of the American Theological Library Association. He was looked upon as one of the nation's leading authorities in the field of theological librarianship.

A member of the First Presbyterian Church, he had served as a trustee of the Public Library from 1944 to 1953 and was president of the library board in 1950. He held membership in a number of professional associations in his field.

Survivors include his wife, Anne Bowman Gapp; a son, Kenneth B; a brother, Samuel, of Philadelphia; and a sister, Mrs. Herman Kolwey of Fairmont, W. Va.

The funeral will be held Friday morning at 10:30 in Miller Chapel. The Rev. Dr. James I. McCord, Seminary president, will officiate. Interment will be in Princeton Cemetery.

---

Mrs. Elizabeth B. Pullen, 98, of Harris Road, Princeton Junction, died on June 30 at Princeton Hospital.

Mrs. Pullen and her late husband, George O. Pullen, came to Princeton Junction ten years ago. She is survived by two daughters, Mrs. Elizabeth Servis, with whom she lived, and Mrs. Mabel Higgins of Trenton; a brother, Irven of Florence; three grandchildren and three great-grandchildren.

The Rev. James S. Weaver of Dutch Neck officiated at graveside services held at Riverview Cemetery in Trenton.

---

Mrs. Edith M. Berry, 78, of 29 Dublin Road, Pennington, died on June 30 in Helene Fuld Hospital in Trenton.

Wife of the late Clarence W.

—Continued on Page 13

### Topics Of The Town

—Continued from Page 8

police, he used his truck radio to call his office which, in turn, notified Township police.

At the time of his arrest, police said Matlick had several checks in his possession that had been left in the mailboxes and an undisclosed amount of cash.

---

**SIGN UP TO SCULPT**

**Registration Extended.** The Princeton Art Association, 14 Nassau Street, still has a few vacancies for the summer sculpture course, one of several being offered in the first regular summer session of the PAA, July 11-August 4. Registration has been extended through this week.

Sculpture classes will meet on Monday and Wednesday mornings from 9:30-12:30 in the Association's air-conditioned studios. Robert Barnes, a member of the PAA faculty and a well known sculptor (especially for his striking attenuated bronze figures) will conduct the classes.

Instruction will be in clay modeling and carving and in the study of the art of sculpture. During the course, students will visit Mr. Barnes' studio in Lambertville for a demonstartion of sculpting, from the simple clay model through the complete bronze casting.

Those interested in enrolling are asked to see Mrs. Simon Marcson, PAA Registration chairman, 39 Marion Road East. Registration is open to members of the Association and to non-members for a nominal fee.

—Continued on Page 28

**YOU CAN GET** copies of TOWN TOPICS free in Lawrenceville, Princeton Junction, Plainsboro, Hightstown, Roosevelt, Kingston, Rocky Hill, Blawenburg, Skillman, Kendall Park, Hopewell, Pennington and Trenton. For the location nearest you, call 924-2200.


Russell Stover CANDIES

Always Appreciated
The Thorne Pharmacy
Princeton
Princeton Junction

Russell Stover CANDIES

# SHOP A&P
The store that cares . . . about you!

A&P

SUPER-RIGHT QUALITY
# RIB ROASTS

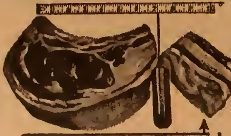

A&P REMOVES AND SELLS THESE SHORT RIBS FOR 44c A POUND

ALL 7-INCH CUTS from the First 4 Ribs Only!

lb. 68¢

NONE PRICED HIGHER

7-INCH RIB STEAKS SUPER-RIGHT QUALITY NONE PRICED HIGHER lb. 78¢
BONELESS DELMONICO STEAKS SUPER-RIGHT QUALITY NONE PRICED HIGHER lb. $1.48
BONELESS CHUCK ROASTS SUPER-RIGHT QUALITY NONE PRICED HIGHER lb. 54¢
BONELESS CROSS-CUT BEEF ROASTS NONE PRICED HIGHER lb. 64¢
SMOKED PICNICS SUPER-RIGHT 4- TO 8-LB. PRECARVED lb. 42¢ WHOLE PICNIC lb. 38¢
IMPORTED SLICED BOILED HAM SUPER-RIGHT . . . ASSORTED WEIGHT PACKAGES lb. $1.39
WHOLE SMOKED HAMS SUPER-RIGHT 14- TO 18-POUND lb. 58¢
SUPER-RIGHT FRANKFURTERS 1-lb. pkg. 54¢ 2 lb. pkg. 99¢
SUPER-RIGHT LARGE LINK SAUSAGE lb. 59¢

FARM-FRESH FRUITS & VEGETABLES!

CALIFORNIA 138-SIZE VALENCIA NONE PRICED HIGHER
ORANGES dozen 34¢ 3 dozen $1
BING CHERRIES NORTHWESTERN NONE PRICED HIGHER lb. 38¢
SEEDLESS GRAPES CALIFORNIA NONE PRICED HIGHER lb. 29¢
CALIFORNIA AVOCADOS NONE PRICED HIGHER each 17¢
NEW GREEN CABBAGE NONE PRICED HIGHER lb. 4¢
FRESH SQUASH GREEN OR YELLOW NONE PRICED HIGHER lb. 9¢

FRESH CRAB MEAT
CLAW 1-lb. can 99¢ | REGULAR 1-lb. can $1.15
FRESH SEA SCALLOPS lb. 59¢
FRESH PORGIES lb. 29¢
FRESH SALMON STEAKS lb. 99¢

SLICED TURKEY
ON-COR FROZEN IN GRAVY 2 -lb. pkg. $1.49

SULTANA FROZEN
MEAT PIES BEEF, CHICKEN OR TURKEY 6 8-oz. pies 89¢
CUBE STEAKS HOLIDAY FROZEN 3 -lb. pkg. $1.99
FLOUNDER PORTIONS CAP'N JOHN'S 2 -lb. pkg. 99¢
CAP'N JOHN'S COD FILLETS 1-lb. pkg. 55¢

FINE FROZEN FOOD VALUES!

FRENCH FRIES
SULTANA FROZEN REGULAR OR CRINKLE CUT 5 -lb. bag 69¢
A&P GRADE "A" FROZEN
PEAS 2 2-lb. bags 75¢ 8 10-oz. pkgs. 99¢
SENECA FROZEN
JUICE DRINKS 5 6-oz. cans 49¢
MORTON'S FROZEN
CREAM PIES READY TO EAT 4 14-oz. pies 99¢
WELCHADE FROZEN
GRAPE DRINK 6 6-oz. cans 89¢
MORTON'S FROZEN
CORN MUFFINS 2 10-oz. pkgs. 49¢

THRIFTY DAIRY SELECTION!

SUNNYBROOK GRADE "A"
FRESH EGGS
LARGE SIZE EGGS dozen 53¢ | MEDIUM SIZE EGGS 2 dozen 79¢
SUNNYFIELD GRADE "AA"
BUTTER 1-lb. solid 77¢ in ¼-lb. prints lb. 79¢
A&P SLICED
SWISS CHEESE 8-oz. pkg. 45¢ 1-lb. pkg. 87¢

NO CASH GAMES, NO GIMMICKS . . . JUST DOWN-TO-EARTH LOW PRICES AT A&P THAT WINS YOU CASH SAVINGS EVERY DAY . . . WE CARE!

ANN PAGE KETCHUP 5 14-oz. bottles 99¢
YUKON CLUB BEVERAGES 12 12-oz. cans 89¢
HI-C JUICE DRINKS 3 1-quart, 14-oz. cans 79¢
"OUR OWN" ICED TEA MIX 3 1½-oz. envelopes 25¢
FUDGESICLES OR POPSICLES 12 in pkg. 49¢
CHEERI-AID REFRESHING DRINK POWDER ALL FLAVORS 6 ⅛-oz. pkgs. 19¢
PAPER PICNIC PLATES 100 9-inch plates in pkg. 59¢
GREAT LAKES CHARCOAL 20 -lb. bag 88¢

JANE PARKER FRESH BAKED
BREAD SALE!
PLAIN OR SEEDED RYE BREAD OR CRACKED WHEAT BREAD In Resealable Wrappers 2 1-lb. loaves 39¢
JANE PARKER
CHERRY PIE SAVE 10c 1-lb., 8-oz. pie 39¢
JANE PARKER LARGE
ANGEL FOOD RING 1-lb., 1-oz. ring 45¢
JANE PARKER
DINNER ROLLS SAVE 4c 12 in 8-oz. pkg. 19¢
JANE PARKER BUTTER PECAN
CRESCENT COOKIES 2-lb. box 89¢

All prcies effective through Saturday, July 9, in Princeton Shopping Center, North Harrison St., Princeton, Route 130, Princeton-Hightstown Road, and in all nearby A & P Markets.

# News Of The CHURCHES

**DR. BLAKE IS SPEAKER At Seminary Conference.** The Rev. Dr. Eugene C. Blake, secretary general-elect of the World Council of Churches gave the first of four addresses on 'Four Dimoesions of the Church Today' this Wednesday at the 25th Institute of Theology at Pricneton Seminary.

Chief executive officer of the United Presbyterian Church since 1951, an alumnus and trustee of the Seminary, Dr. Blake will continue his lectures at 11:30 on Thursday, Friday and Saturday in Miller Chapel. The public is welcome.

Seminary President James I. McCord opened the conference on Tuesday, speaking on the session theme, "Behold, I Make All Things New." The featured speaker next week will be Dean Samuel Miller of Harvard Divinity School, who will discuss "Four Disciplines of the Spirit" at 11:30 a.m. Monday through Thursday.

An estimated 250 clergy and laymen are in attendance. The daily schedule includes elective classes, workshops in homiletics, speech, church administration, stewardship, urban church work and the military chaplaincy.

**PLAN OUTDOOR WORSHIP At Washington Park.** The Presbyterian and Methodist churches of Pennington and Titusville will unite in a combined outdoor service in the Open Air Theatre at Washington Crossing State Park this Sunday and again on August 14. The service, starting at 10 a.m., will be preceeded by 15 mniutes of singing by the combined choirs of all four churches. People of all denominations are invited to attend.

Participating ministers are Rev. Walter Coats and Rev. James Handley of the Pennington Presbyterian Church; Rev. Rollo Michael of the Pennington Methodist Church; Rev. Robert Murphy of the Titusville Presbyterian Church, and Rev. Roland Strang of the Titusville Methodist Church. Mr. Michael will preach in July and Mr. Coats in August.

Music for this Sunday will be under the direction of Robert Sine of the Presbyterian Church of Pennington; Nelson Hansbury of Titusville Methodist will be in charge the following month.

Entry to the park is from the Pennington-Washington Crossing Road (Route 546) near the intersection of Bear Tavern Road. Ushers will direct cars into the park and to the parking lot adjacent to the theatre.

Because of the terrain women are urged to wear low heeled shoes. Casual clothes may be worn by those who so desire.

In the event of rain, the service for all four congregations will be held in the Pennington Presbyterian Church.

**PLANS UNION SERVICE:** The Rev. Rolto A. Michael of Pennington Methodist Church, is among the four clergymen participating in outdoor worship services in Washington Crossing Park. Story this page.

**NEW WING PLANNED For Rocky Hill Church.** Construction has begun on an estimated $35,000 addition to the 109-year-old Rocky Hill Reform Church. Plans call for seven new classrooms, a pastor's study, kitchen and boiler room. The ground-breaking was held on June 5. The new rooms will be ready for use in September.

The Rev. Earl Jabay, interim pastor, says "exciting things are happening in the church and the community." His parishioners now number 65 families.

Architect Robert M. Engelbrech and his associates have tried to preserve the 'country Gothic" flavor of the century-old church, built in 1856 by H. W. Leard of Princeton. The building is noted for its board and batten detail, its delicately-shaped glass window tracery and its graceful bell tower and steeple. The church was originally the Dutch Reformed Church, and the early records, circa 1727, were kept in Dutch.

Joseph H. Harms is chairman of the building committee. The contractor is Garri Stryker.

**CAMPAIGN TOPS GOAL By $1½ Million.** Total pledges to the campaign of the Roman Catholic diocese of Trenton amount to $18,001,500, an excess of $1.5 million on the $16.5 million goal.

The progress report was made this week by Rt. Rev. Msgr. John C. Reiss, campaign coordinator. Plans include construction of Sacred Heart Seminary on Route 29 above Titusville. The sites for five new high schools have been chosen and title to the land has been cleared for four of them.

The diocese has also received approval from the Montgomery Township Board of Adjustment for the construction of an elementary school, convent, church and rectory on 3 acres of land located on Orchard Road near Route 206. Building plans have not been announced. The Rev. Edward J. Henry of St. Paul's appeared before the municipal board in behalf of the diocese.

**SUMMER SINGING: One of the most promising innovations among the churches is the Junior Camp now in session at All Saints' Chapel under the sponsorship of the Princeton Pastors' Association. The group above, part of the nearly 50 youngsters enrolled, sings a folk hymn to the accompaniment of Director Larry Trettin's guitar. (Staff Photo)**

**BULLETIN NOTES**

**Sharing Session.** Parents and friends of the children enrolled in the First Baptist-Calvary Baptist vacation church school are invited to a sharing session at 7:30 this Thursday at Calvary Baptist. The program concludes the two-weeks session.

**Summer Swelter.** An air conditioner is needed for "The Tomb" at First Presbyterian Church, which will be operated on Tuesdays and Thursdays evenings beginning July 19, under the auspices of Youth Associates (formerly Young Life). Inquirles are directed to 921-2959. The Tomb is set up as a coffeehouse for college and teenage youth during the summer months.

**Visiting Clergy.** The Rev. John Bodo, former pastor of First Presbyterian Church, will conduct the Presbyterians' union service at 10 a.m. this Sunday at First Church. There will be a nursery and church school for children pre-school age through kindergarten.

The Rev. Victor Bredenkamp will preach at 10 on Sunday at Princeton Methodist Church. His topic is 'What Is A Christian?" The Rev. Mr. Bredenkamp, a South African, was ordained in Pretoria in 1955. A member of the department of religion at Natal University, he is studing for his doctorate under Professor R. B. Y. Scott at Princeton Seminary.

The preacher at Lawrenceville Presbyterian Church will be the Rev. Patrick Thyne. The service is scheduled for 10 a.m.

**Christian Science.** The Sunday school and worship services of First Church of Christ, Scientist continue through the summer at the usual hour of 11 a.m., according to Mrs. Marga P. Falvey of the committee on publication.

## *Obituaries*

—Continued from Page 12

Berry, she is survived by two daughters, Mrs. Mildred Adams of Pennington, with whom she lived, and Mrs. Doris Vollmer of Farmingdale, L. I., and three grandchildren.

A private service was held and interment took place in Pinelawn Memorial Park, Pinelawn, L. I.

**Mrs. Eva J. Kovalakides**, 66, 242 Nassau Street, died on July 4 in Princeton Hospital after a brief illness.

Mrs. Kovalakides was a member of the Philoptohos Society of St. George Greek Orthodox Church. She was a native of Neos Skopos, Greece, and had lived in Princeton since 1925.

Widow of James N. Kovalakides, she is survived by two daughters, Mrs. Anna K. Miller and Miss Marguerite Kovalakides, both of Princeton; one son, Nicholas J. Kovalakides of Raleigh, N. C.; six grandchildren; one brother, Anastas Mavricos of Brooklyn, N. Y.; two sisters, Mrs. Evdoxia Semeon of New York City and Mrs. Anna Douglas of Princeton and several nieces and nephews.

A service will be held this Thursday at the Kimble Funeral Home in Princeton with prayers by the Rev. Nicholas Terezakis. The funeral will be continued at the Greek Orthodox of St. George, Mercer and Market Streets in Trenton. Interment will be in Princeton Cemetery.

**Mrs. Elizabeth E. Mershon**, 66, 34 Berrien Avenue, Princeton Junction, died on July 2 in Princeton Hospital. She was the widow of Hubert R. Mershon.

A native of Camden, Mrs. Mershon was a member of St. Andrew's Presbyterian Church in Princeton. She is survived by three sons, Herbert W. of Princeton, Charles W. of Morrisville and Randolph of Cranbury; three daughters, Mrs. Michael Kostue of Princeton Junction, Mrs. Leon A. Millington of Hightstown and Mrs. Ross L. Woodard of Augusta, Ga.; and 14 grandchildren.

**John J. Lanahan**, 74, of 27 Edwards Place, died on June 30 at his home.

A lifelong resident of Princeton, he was empolyed by the Public Service Electric & Gas Company for 29 years until his retirement in 1960. He was an Army veteran of World War I and a member of the Holy Name Society of St. Paul's Church and Princeton Council 638, Knights of Columbus.

Surviving are his wife, Anne McCoy Lanahan; five sisters, Mrs. Cornelius O. Dennen, Mrs. Edmund F. Regan, Miss Mary C. Lanahan and Miss Gertrude M. Lanahan of Princeton and Mrs. Frank Dow of Trenton.

Requiem high mass was held at St. Pauls' Church. Interment was in the parish cemetery, under direction of the Kimble Funeral Home.

**Mrs. Evelyn N. Hines**, 47, of 80 Randall Road, died July 5 in St. Peter's Hospital, New Brunswick, following a short illness.

Born in Cumberland, Wis., she was a 1940 graduate of the University of Minnesota. Wife of Frederick Hines, she is also survived by two daughters, Mrs. Michael Andrews of Tucson, Ariz., and Miss Catherine Hines of Princeton; a son, Gary of Anaheim, Calif.; her father, William Neurer of Cumberland; two sisters, Mrs Ralph Hopkins of Oshkosh, Wis., and Mrs. Thomas Rossbottom of California, and a granddaughter.

Requiem high mass will be celebrated at 9:30 Thursday morning at St. Paul's Catholic Church, with burial in the parish cemetery under direction of the Kimble Funeral Home. Donations may be made in Mrs. Hines' memory to the Roosevelt Council, Boy Scouts of America, in Phoenix, Ariz.

**Werner B. Teutsch**, 38, Nassau Garden Apartments, 180 Franklin Corner Road, Lawrence Township, died July 3. He was a physicist at RCA Laboratories here.

Dr. Teutsch was a member of the American Physical Society and the Princeton Jewish Center. He is survived by his parents, Mr. and Mrs. Oscar Teutsch of Philadelphia and a sister, Mrs. Isla Katz.

A memorial period will be held Friday night at 7·45 at the Jewish Center, 435 Nassau Street.

**Miss Mercy Lynch**, 93, sister of Frank R. Lynch of Princeton, died on June 28 at Fitkin Memorial Hospital, Neptune.

Born in England, Miss Lynch is also survived by three sisters, Mrs. Sarah Bungay of Sea Bright, Mrs. Eva Sainsbury of Capetown, South Africa, and Mrs. Gertrude Bessette of Jackson, Wyo.; and four other brothers, John of Keyport, Ernest of Newbury, England, George of New Zealand and Joseph of Leesburg, Fla.

Interment was in Fair View Cenemtery, Keyport.

**Miss Mary A. Brady** of 31 Chestnut Street died July 5 in Trenton.

Born in Kingston, she had lived here since 1910. Miss Brady left no near survivors.

Requiem high mass will be celebrated Friday at 9:30 a.m. in St. Paul's Church with burial in the parish cemetery. Friends may call Thursday from 7 to 9 p.m. at the Kimble Funeral Home.

**Frank Patalano**, 77, formerly of 1 Clearview Avenue, died on July 1 in a Cranbury nursing home.

A native of Ischia, Italy, Mr. Patalano had been a resident of this area since 1909. He was employed at the department of buildings and grounds of Princeton University until his retirement ten years ago.

He is survived by a nephew, Francesco Delneso of Princeton and several nieces and nephews in Italy. A service was held at the Princeton Assembly of God Church Wednesday with the Rev. Michael Muni officiating. Interment was at Princeton Cemetery.

**William Green Sr.**, 68, 115 Morrison Avenue, Hightstown, died on July 1 in Mercer Hospital, Trenton.

A retired employee of the Hightstown Rug Company, Mr. Green was a member of the 100F lodge 59 and the Hightstown Methodist Church. He is survived by his wife, Mrs. Ella M. Green; a son, William Jr. of Roscoe, N. Y.; a daughter, Mrs. Fred Lube of Clearwater, Fla.; two sisters, Mrs. James Damasco of Hightstown and Miss Anna Green of Cranbury; and four grandchildren.

A funeral service was held Monday in Hightstown. Interment was in Cedar Hill Cemetery.


Caprice Beauty Salon
262 Alexander Street, Princeton
Phone 924-1495
SPECIAL
Miss Clairol
$7.50
(set included)
Permanents $8.50 complete
Hair cuts $2.00

For Your Pool
• Chemicals
• Accessories
• Toys
SYLVAN POOLS
Princeton Shopping Center
921-6166

Buxton's dairy bar
LAWRENCEVILLE-PENNINGTON RD. (RT.546) • Phone TW 6-1807

Mailing A Gift!
Our
GIFT
MAILING
SERVICE
provides a 'bit' more in convenience
HAPPY HOUSE
GIFTS — CARDS — CANDLES
Princeton Shopping Center
921-6191 Daily 10-5:30
Thurs. & Fri. 'til 9 p.m.

NOW
is the time to
MULCH
Peat Moss
Pine Bark
Cocoa Shells
Holds Moisture in! Keeps Weeds Out!
We Carry A
Complete Line Of
Pool Sanitations
ROSEDALE MILLS
274 Alexander 924-0134
Call today for quick delivery!

KLINE'S
Nassau St. at Murray Pl. 921-9707
Could You Use a Mustang or a Color TV Set — FREE?
You can win a Ford Mustang, an RCA Color TV, an outboard motor or any one of more than 3,000 other valuable prizes just by holding the right piece of LUCKY TIGER-MONEY on July 31. Come to Kline's Esso for your free sweepstakes entries . . . complete details on each "ticket." No purchase necessary!
ESSO SERVICENTER
COMPLETE AUTO SERVICE

KIMBLE
FUNERAL HOME
PRINCETON
NEW JERSEY
DIRECTOR ON CALL
24 HRS. by PHONE
9-5 at OFFICE
OR
BY APPOINTMENT
609 924-0018

MALE'S BOOK SHOP
203 Nassau Street, at Charlton
Wide Selection of Paperbacks for All Ages
921-2161 OPEN EVENINGS UNTIL 11

**FOR RENT:** 6 room apartment located 6 miles north of Princeton. $125 per month. Call (201) 259-6565 after 6 p m.

**PAINTER.** Good, experienced. Inside or outside. Call 921-6739.

**14 FT. FIBERGLAS RUNABOUT BOAT,** 25 HP Johnson. Teenee trailer. Extras included. Excellent condition. Call 586-0688. 7-7-tf

**FOR SALE:** 42" electric range, automatic timer, 30" oven. Excellent condition, $60. Call 737-3214.


— DECORATING —
— PAINTING —
for free estimate
JOHN VOGIA
921-6828
883-4488 after 6:30 p m.



Roofing - Heating
Air Conditioning
COOPER & SCHAFER
SHEET METAL WORK
65 Moran Avenue
Tel 924-2063



Lester & Robert Slatoff
Auctioneers - Dealer - Appraiser
Antiques & Household Goods
914 CARTERET AVE. TRENTON
Tel. 393-4848



FRANKLIN PARK
MARINE SUPPLY CO.
U.S. Hwy. 27, Franklin Park
297-1680
(Next to Kendall Park Shopping Ctr.)
BOATS—MOTORS
TRAILERS—ACCESSORIES
Authorized Johnson
Outboard Motor Dealer
John Deere Lawn and
Garden Tractors
Apache Camp Trailers


**APARTMENT FOR RENT,** September 1; Opposite Nassau Hall, entire second floor, modern 4 rooms with baseboard heat, own thermostat, louvered door closets, birch cabinets, hard wood doors and ceramic bath. Heat and water included. Yearly lease. Adults. Parking space available. Call 921-6360. 7-7-tf

**GARAGE FOR RENT;** Sept. 1. Opposite Nassau Hall, For car used occasionally or dead storage. $15. Call Dohm Building 921-6360. 7-7-tf

**DOMESTIC HELP WANTED:** General cleaning and ironing for one day a week. References required, call collect 448-2954.

**EXPERIENCED BABY SITTER** available: High school senior will sit evenings after 7 p m. Children and infants Excellent references. Call 921-7438 evenings. 7-7-tf

**WOMAN DESIRES CLEANING WORK,** days or full-time. Near bus line. Southern experience $13 a day Call 392-6926.


COLOR — STEREO
UHF-VHF Antennas
Factory authorized.
Reliable-prompt. Since 1949.
University Radio Electric
231 Nassau St. 924-0914
7-7-4t


**WANTED:** Experienced woman for housework two or three days a week. Call 921-6364.

**HONDA,** C100 motorscooter. $175. Excellent condition. Call Pat Tate, 9.00-4 30, 921-9000, ext. 713.

**MAHOGANY DOUBLE BED,** complete, knee-hole vanity and mirror, $65; mahogany sideboard, 5 ft., $75; mahogany cocktail table, $25; mahogany foot stool, $15; 5 mahogany Queen Anne chairs, $100 each; Victorian love seat, $85; hooked rug, 6x9 oval, $50. Many other items. 924-1356.

**THE NASSAU ANSWERING SERVICE,** a personal telephone secretary just for you 24 hours a day service. Phone 924-6300.

**WOMAN TO WORK** in dining room at private psychiatric hospital. Contact Mr. Corcoran at (201) 359-3101.

**PRACTICAL NURSE,** care of infant from hospital. Please phone 924-5741.

**FURNITURE FOR SALE:** 9 Piece dining room set, 6 chairs; buffet; table with extension. Good condition, reasonable. Also, four wicker barrel chairs. Call 882-6508. 7-7-tf

**ROOMS FOR RENT:** Private entrance, centrally located. Call 921-6739. 7-7-3t

**MERCEDES, 220S,** 1958 Beautiful red leather interior. Engine weak. body poor. AM-FM radio. $250 Call 921-9425. 7-7-2t

**ARTIST:** Male, with experience in Direct Mail layout and design, to work on free lance basis for large publishing company in area. Must be available during working hours at least one day a week for consultation. Address particulars to Box U-31, Town Topics. Equal Opportunity Employer.

**FOR RENT: LARGE, GOOD FURNISHED** room with private entrance and priate bath. Air conditioned. Parking facilities. Call 924-3721.

**DOMESTIC HELP WANTED** — for family with 2 children. Live in preferred. Call 921-8364, between 9 a m. and 10 p.m.

**WANTED: TENT** approx. 9' by 11' and camp gear including Coleman lamp. 924-9483.


CLASSIFIED ADS
ON PAGES 14-20; 38-43


**APARTMENT FOR RENT:** Nicely furnished apartment near the center of town. Living room, bedroom, kitchen and bath. All utilities included. $135 per month Telephone 924-0633 or 921-7683.

**WANTED: SOMEONE TO DRIVE MY** car to San Francisco before August 15. I will pay gas and oil expenses. Call 924-0512 after 6.

**MONMOUTH JUNCTION**

Four bedroom, two story Colonial on attractive corner lot, for sale by owner being relocated. Sacrificing for immediate move.

Modern kitchen full basement and attic, two-car garage. Water and sewage. Walking distance to elementary school.

Call (201) 329-6854. Owner

**FOR SALE:** Walnut Formica dining table (48" to 61" length) and four chairs; outdoor folding dryer; reversible fiber rug; baby carriage; monaural system, Sherwood tuner, Scott amplifier, AR 1 speaker, Rek-O-Kut turntable. Call 924-7583.

**TO CALIFORNIA?** Are you a girl going to California by car, your own, and want some company and help with driving at the end of this month? Please call me especially if you also like to dance and have fun, I will share expenses. Telephone 921-7272, afternoons.

**ONE TON FEDDERS** air-conditioner in good working condition, $50; one single bed mattress in very good condition, $12. Call 882-6947.

**REWARD.** Return of light tan Chihuahua-Manchester female dog. Answers to name of "CHEETA". Aqua collar with Houston, Texas dog license. Lost Hopewell Township. Please phone 448-4100, no questions asked.


DEAN
BROKER REALTY
882-5881


**FOR SALE:** 1959 Volkswagen camper (Jolly House equipment). In excellent condition. $850. 799-1072 after 5 p.m.

**19 FT GRADY WHITE** boat. 75 HP Johnson motor. Master-craft tandem trailer. Fully equipped. Perfect condition, must sell. 466-0349. 7-7-2t

**ITALIAN LESSONS, BY ITALIAN-BORN TEACHER, BEGINNERS** or advanced individuals or groups, for children or adults. Call during day 799-0530. 7-7-2t

**APARTMENT WANTED:** Music school student — mature, single lady — needs apartment, furnished or unfurnished. August 1. Must use piano any time. Needs garage. Write Box U-20, Town Topics. 7-7-tf

**RENTAL:** July - August: 4 rooms and bath, fully equipped, air conditioner, FM set, large professional library. Ring 924-4379. 7-7-tf

**LARGE FURNISHED ROOM** in country surroundings, gentleman only. $12 per week 737-2686 or 452-2659.

**FOR SUB-LEASE,** July 15 through August 31, with option to renew Efficiency apartment, Heat and hot water included. Centrally located. Phone 924-2437; if no answer call 452-2063.

**1960 TAUNUS** (German Ford). $250. Good tires, new brakes, ideal 2nd car. 921-6970 evenings and weekend.

**LAND ROVER** station wagon, 1964 Long wheel base, 10 passenger. Free wheeling hub, 19 000 miles. Good condition. $2200. Call 921-9425 7-7-2t

**COUNTRY APARTMENT** for rent. two bedrooms, bath, kitchen, living room, second floor on farm estate. Garage. Utilities included. Five miles from Hopewell, 11 miles from Princeton. $125 per month. 737-0547. 7-7-2t

**YOUNG WOMAN WANTS PERMANENT DOMESTIC** work, five days from 9 until 1. Has own transportation. Call 888-2522.

**1953 DODGE:** Standard shift. Good transportation, $125. Call 452-2346 after 5 p m. 7-7-2t

**MOTHER'S HELPER WANTED** to live in summer months. College or high school girl preferred. 921-7536.

**BOARDING WANTED FOR** New York City dog, 6 weeks or more, no kennels please. Will pay $15 a week. Call 466-0399.

**SECRETARY**

Secretary to director of public relations. Excellent opportunity for someone with experience. A challenging position. Good typing skills are a must. College graduate preferred. Liberal company paid benefits including sick leave, vacation, major medical, life insurance and Blue Cross-Blue Shield. 38 3/4 hour work week. Call 924-5900, Ext. 207 for interview.

**OPINION RESEARCH CORPORATION**
Research Park, Princeton, N. J.
AN EQUAL OPPORTUNITY EMPLOYER
7-7-2t

**NEED 2ND CAR?** 1960 Taunus (German Ford): 25 mpg; new brakes; good tires; excellent local transportation. 921-6970 evenings and weekend.

**FOR RENT:** July 29 - August 12, stone's throw from ocean, Normandy Beach, cottage, all utilities. Large living room, fireplace, four bedrooms. 924-3577. 7-7-2t

**1963 VALIANT SIGNET 200,** white, convertible, radio and heater, good condition. Call 921-7532 after 5 p.m. 7-7-2t

**YOUNG WOMAN** desires house work. References. Call 393-7920.

**FOR SALE:** Nikon F, Photomic Finder, 1.4 lens. Call 609-921-9109 evenings. 7-7-2t


Whitmoyer & Gross
Residential
Construction Repair
452-2472 883-9475



LEADER PHOTO-ENGRAVERS
THE HOUSE THAT SERVICE BUILT
Chambers & Tioga Sts.
TRENTON 9, N. J.
PHONE LYric 9-3008

SEE US FIRST!
For Building
Material

For years our firm has specialized in ideas and materials for the home and farm construction, remodeling and repairing . . . Discuss your plans with us.

BOICE
LUMBER AND FUEL CO
Paints - Hardware
Lumber - Coal - Fuel Oil
924-3000
316-398 Alexander St.


**YOU DON'T HAVE TO BE DANISH** to fill the full-time (or part-time if desired) position of an experienced bookkeeper sought by Viking Furniture, 259 Nassau Street. Elderly person preferred; salary commensurate with ability. Other benefits. Call 924-9624 for an appointment.

**FOR SALE:** Sea Shell Pram, 3 hp outboard motor — has had limited fresh water use. Anchor, etc 924-1289 after 6.

**$50 REWARD FOR RETURN** "Peter", red persian Tom Cat. Return alive. 924-3720.

**LABRADOR RETRIEVER PUPPIES** AKC reg., ch. stock. $100. 921-7586 7-7-6t

**'62 FORD GALAXIE,** white, four door, automatic transmission, power steering, transistor radio, whitewall tires. $650. Call 452-2108 after 6 p.m.

**SHARE DRIVING,** Chicago, non-stop, air conditioned Cadillac. Saturday morning departure. Call after 6 p m. 609-448-1804.


Ewing Organ Service
WE REPAIR ALL MAKES OF
ELECTRONIC ORGANS
95 GROVELAND AVE., TRENTON
882-5759



BICYCLE REPAIRS
Bicycles, Tricycles, Wagons
Tractors, Automobiles
and Accessories
WE BUY AND SELL
Tiger Auto Stores
24-26 Witherspoon Street
Tel. 924-3715
*Where Service After the Sale Counts*



OPENING FOR DIRECTOR
OF PUBLIC RELATIONS

Experienced person to set-up state-wide public relations program in Princeton for large Protestant denomination.

If interested, send resume and salary expected to Box M-100, Town Topics, P.O. Box 664, Princeton, N. J. 08540



EXECUTIVES
ALL LEVELS
*Including well-qualified Junior Executives*

NOW . . . is the best time to take stock of your career. Our Corporate Contracts Division has hundreds of management positions available.

For professional, individual and confidential assistance, send your resume or call

EXECUTIVES INTERNATIONAL, INC.
Suite 305, 1700 Walnut St., Philadelphia
(215) KI 6-5272

Trenton-Princeton area interviews being arranged by appointment within the next two weeks.

*Your Success Is Our Success*



MacKenzie
REALTY INC.
James MacKenzie, II, Licensed Real Estate Broker

For Your Convenience
Open every Thurs. & Fri.
Eve. till 9 p.m.

MAIN OFFICE
Princeton-Hightstown Rd.
PHONE (609) 799-0144
PRINCETON JCT., N. J.

**LAWRENCE TWP.** split, priced to sell. 3 bedrooms, 1½ baths, playroom, adjoining "room-of-many-uses". Immediate occupancy. $23,000

**PRINCETON TWP. RANCH FOR AN UN-PRINCETON PRICE.** Entrance, oversized living-dining room, 3 bedrooms. Interesting extras included. House is pleasant; grounds, extra pleasant, prettily planted, well-maintained and nicely treed. Only $24,900

**SMALLISH BUT STRETCHABLE TWP. CAPE COD.** 5 bedrooms, 1½ baths, basement play area, workroom, laundry. Sweet yard, covered patio. $25,500

**CONVENIENT TO TOWN, UNIVERSITY & RIVERSIDE SCHOOL.** White two-story house, renovated with white aluminum siding (distinguishable from clapboard only by an expert eye). 3 bedrooms, 1½ baths, separate dining room. Very appealing, quite private lot. Nice at $27,900

**ALMOST AS OLD AS THE WOODS BEHIND IT!** Quaint button on a close-in, pleasant Twp. road. Five room house can be interestingly expanded or comfortably lived in as is. The land alone—2 plus acres with old trees and lovely greenery—is nearly worth the asking price of $28,500

**NEWLY AVAILALBLE, NEWLY REDUCED TO SELL FAST,** and it should. Bright, clean, sunny Borough Dutch Colonial, particularly convenient to High School and Choir School. 3 bedrooms, separate dining room, double lot. Could not be duplicated for $29,500

**SLATE-ROOFED BRICK COLONIAL** on quiet little Borough street. Solidly built in the 1930's. 3 bedrooms, separate dining room, sun-porch. Good-sized rooms. Trees. $32,500

**OLDER COLONIAL** in pretty neighboring village, Princeton school district. Big rooms. 4 bedrooms, 2 baths, fully air-conditioned. Heated pool. ¼ acre lot backs up to Green Acres land. $33,900

**EARLY AMERICAN FARMHOUSE,** tastefully renovated for practical purposes without loss of the original atmosphere. Large welcoming entrance hall (usable as a room), living room with big corner fireplace, dining room with another to be opened up, roomy, efficient kitchen which still has the farmhouse feeling, breakfast porch, mud room, 3 bedrooms, 2½ baths. One very nice area. $37,500

**ADD TO THE ABOVE LISTED EARLY AMERICAN FARMHOUSE:** two-story barn with 2 stalls; 2 bedroom, highly rentable garage apartment (could be enlarged into a house); one delightful acre (including, among other trees, a real chestnut); and you can have the entire property for $59,500

**SEMI-RAISED RANCH** (we're not altogether sure just what that means, but we do know it's a good floor plan!) 3 bedrooms, separate dining room, large paneled playroom with built-in cupboards. Nice Lake area location. $46,000

**LAWRENCE TWP. RANCH** on 2 acres. 3 bedrooms, dining-family room, cabinet-lined pantry, enclosed porch, 54' basement, 20 x 40 pool, dog run. $48,500

**5 BEDROOM TWP.** house, perfect for family living. Entrance hall, living room with bay window, dining room, breakfast room, kitchen with double oven & unusual amount of storage, paneled family room, laundry. Flagstone terrace, landscaping, big trees. A buy at $53,000

**OUR FROG HOLLOW CHARMER HAS JUST BEEN REDUCED TO A REALLY CHARMING (AND REALISTIC) PRICE!** (Frog Hollow, for those who haven't been introduced, is that old-Princeton section of Mercer Street in the Borough.) Mellowness, warmth and sunniness are the pervading qualities of this recently renovated town house. Charming entry hall usable for sitting or spill-over entertaining, cozy living room, lovely dining room enhanced by an adjoining glassed-in porch, appealing kitchen, utility-pantry, four pretty bedrooms, 2½ baths. A wee garden for pleasure without pain. Now $68,500

**MIDDLE-AGED, MELLOW AND MARVELOUS** is this spacious and serene home on a small and peaceful Borough street. All the space a large family could use is there, both in number and size of rooms. With a little sprucing up and a bit of modernizing this house could be one of the loveliest and most unusual in Princeton. The grounds, secluded and delightful, live up to the house Asking $75,000

**LAWRENCE TOWNSHIP 3 THREE ACRE BUILDING SITES.** Can be purchased together or separately. High land, pretty pastoral view. Very fine country residential area.

Mr. & Mrs. Karl Light, Brokers, 245 Nassau, 924-3822

Residential Staff:
Constance Brouer, Cornelia Dielhenn, Ethel Fruland

The
Princeton Beauty Center
26 Chestnut Street
Princeton 924-1248
Evenings by appointment

The Applegate
Floral Shop
47 Palmer Sq. W.
924-0121

FARR HARDWARE
1001 HOUSEHOLD NEEDS
138 Nassau 924-0066

Home
Improvement
Loans
Terms to suit
your budget.
ROMA
SAVINGS & LOAN
ASSOCIATION
599-9301
485 Hamilton Ave.
Trenton, N. J.

**GLENMORE ACRES**

Lots of shade at Glenmore Acres plus choice locations for beauty, convenience — whatever you desire. Pick out the house of your dreams and it will be custom built for you.

**HOPEWELL - PENNINGTON AREA**

You can't beat this one. 3 bedroom ranch, Hopewell Township, convenient to transportation. $21,000

Space galore. 9 rooms, lovely old Colonial. $22,000

Corner lot, good location. Nicely landscaped rancher just outside Pennington. $23,000

Cape Cod with 2 acres of wooded land near Hopewell. $24,000

Willow trees, fruit and evergreens all go with this 3 bedroom Colonial and right in Hopewell Borough. $33,000

3 acres in the woods. Rancher complete in every way — even has a brook and swimming pool. $38,000

HELPING YOU LOCATE YOUR HOME IS OUR DESIRE. PLEASE CALL US. . . . WE HAVE THEM ALL PRICES, ALL STYLES AND IN ALL DIRECTIONS.

**HALL & KLETT**
Realtors — Insurors
32 E. Broad St.
Hopewell 466-2050

**BUCKS COUNTY**

**WATER - WATER**

Venice is Venice; being on Bucks County's grand canal is a joy. The important rooms face directly on the water. Living room, cathedral ceiling with exposed beams and wood burning fireplace, 3 bedrooms, bath, completely equipped kitchen, and a large family room built around a tree, with a walk-in fireplace and a great feeling of home. A lovely garden and wooded hillside for a backdrop.

$28,500

**NEW HOPE REALTY**
Farms — Estates — Acreage
Lumberville, Bucks County, Penna.
(215) 297-5941

**CAMPING TRAILOR** for sale with stove, ice box and water supply. Excellent condition and excellent buy. $725. 924-3646 after 6.

**GOING AWAY?** after September 10? Guard against burglers; leave pets home. We, (Princeton University couple) will house-sit for you. Call 466-0170, evenings. 7-7-2t

**1955 IMPALA** for sale, low mileage, beautiful condition. 924-3635 after 5 p.m.

**MOTHER'S AID WANTED.** Mature women with recent Princeton references. 10:30-4:30 Tuesday through Friday. One baby, 8 months. Pleasant job good pay. Call after 4:30, 924-9028.

**FOR SALE:** Attractive treadle sewing machine in perfect condition, complete with original attachments and booklet, $25. Call 799-0359.

**REFRIGERATOR** with large freezer and chiller, $65; dinette set, $20; couch with 3 cushions, $10; 2 chairs, each $7.50; double bed, $10; GE record player, $5; china, plain white, 48 pieces, complete, $30; various other small items. 924-7065.

**FOR RENT:** One bedroom apartment, modern, unfurnished, center of Princeton, second floor. $135 monthly; gas, heat, water, parking included. Call 452-2300, extension 330 or after 5 p.m. call 921-7830. 7-7-tf

**FOR RENT:** Six room house, one bath, full basement and garage. Call 799-1626.

**LAWRENCEVILLE** — 3 room apartment, one block from bus, private entrance. $100 monthly, heat and hot water included. Call 921-8370. 7-7-3t

**YOU DON'T HAVE TO BE DANISH** to fill the full-time (or part-time if desired) position of an experienced bookkeeper sought by Viking Furniture, 259 Nassau Street. Elderly person preferred; salary commensurate with ability. Other benefits. Call 924-9624 for an appointment.

**FENCE TIME AGAIN**
SPRUCE WHITE PINE CEDAR

| | Ea. | | Ea. |
|---|---|---|---|
| 1x2, 3' | ..4½c | 1x4, 3' | ..14c |
| 1x2, 4' | ....9c | 1x4, 4' | ..16c |
| 1x3, 3' | .10½c | 1x6, 3' | ..21c |
| 1x3, 4' | ...14c | 1x6, 4' | ..28c |

| 4 x 4 | | 2 x 4 | |
|---|---|---|---|
| 6' | $1.10 ea. | 6' | 36c ea. |
| 7' | $1.30 ea. | 7' | 49c ea. |
| 8' | $1.50 ea. | 8' | 56c ea. |

PANEL SALE
JUST ARRIVED CARLOAD OF THE NEW WIDE GROOVE
Introductory Sale Price
Spanish Rosea ...... $4.96 ea.
Mexican Hickory .... $4.96 ea.
Full ¼" Thick 4x8 Sheets
Reg. Price — $7.20 per sheet
MAHOGANY PANEL
1x4 1x6 1x8 Lt. or Dk.
Waterfall or T&Gv. ..10c sq. ft.
Original cost 30c sq. ft.
GENUINE WOOD PANELS

| | 4x7 | 4x8 |
|---|---|---|
| Genuine Walnut | $5.30 | $7.20 |
| American Cherry | 6.30 | 7.20 |
| Antique Birch | 6.30 | 7.20 |
| Light Beech | 6.30 | 7.20 |
| Colonial Maple | 6.30 | 7.20 |
| Knotty Pine | 6.16 | 7.04 |
| Cedar Early American | 5.88 | 6.72 |
| Tahitian Brush | 4.55 | 5.12 |
| Walnut Luan | 4 34 | 4.96 |

Mach Lumber Co.
Yard: Etra Road, Route 571
HIGHTSTOWN, N. J.
Phones
609-448-1400; 609-587-6501
Largest Wholesale-Retail Outlet
In the State

QUALITY
WORKMANSHIP

PAINTING DECORATING
Free Estimates
SESZTAK BROTHERS
466-1868
Hopewell, N. J.

**SWIMMING-DIVING LESSONS** physical education teacher. Private and group instruction. All ages. Private pool — Lawrence Township. Call Mr. Leatherman, 862-1533. 5-19-tf

**PRINCETON BOROUGH**

One-of-a-kind Victorian home. Completely renovated from A to Z. 5 bedrooms, 3 fireplaces, 4½ baths. Situated on a beautifully landscaped lot in the western section.
Asking $70,000

**THOMPSON REALTY**
W. Bryce Thompson IV, Broker
195 Nassau St., Princeton N. J.
921-7655

CLASSIFIED ADS
ON PAGES 14-20; 38-43

**HOUSEHOLD GOODS** for sale; RCA color TV; Fisher stereo; tape recorder; twin beds and dresser in cherry; upholstered chairs; sewing machine; bridge set; etc. Call 924-2727. 7-7-2t

**FOR RENT (SEPTEMBER):** Two furnished rooms, kitchen, bath, $125. Hawthorne Avenue. Call 452-2700, Ext. 2811 (Mr. Lopatin) working hours, 921-9057 evenings.

**FOR SALE:** Small piano, 3 years old. Call evenings, 924-7381.

**AVAILABLE NOW** at 291 - 295 Nassau St. Unfurnished 4½ room apartment with 2 baths. Living room with fireplace, many closets. 2 entrances, utilities and parking include in $225 rental. Also 3½ room apt. at $125. (201) 722-9265. 7-7-2t

**COLD SPOT REFRIGERATOR,** old but good condition, clean; $25 call 921-9425. 7-7-2t

**SOFA-LOUNGE,** Danish modern walnut. New cushions and slip covers, excellent condition, $40. 737-1962.

**GAL FRIDAY**

Executive vice president looking for experienced "Gal Friday". Excellent opportunity for someone with good typing and shorthand skills. Administer benefits—opportunity to do some writing. Liberal company paid benefits including sick leave, vacation, major medical, life insurance and Blue Cross-Blue Shield. Call 924-5900, Ext. 307 for interview.

**OPINION RESEARCH CORPORATION**
Research Park, Princeton, N. J.
AN EQUAL OPPORTUNITY EMPLOYER
7-7-2t

**FURNISHED BOROUGH HOUSE** for rent for one year. Roomy three story, bedrooms, modern kitchen and laundry, full dining room. Write Box U-35, Town Topics.

**OLD FASHIONED** house for sale: On Franklin Road, 6 rooms and bath, 1 acre of land, garage, drilled well. 921-8055.

**WANTED TO RENT:** Army Captain and wife wish to rent two bedroom house or apartment for two years while attending Graduate College. Have no children, prefer Princeton area. Desire immediate occupancy. Call 924-9783.

**HOUSE SITTER AVAILABLE** July 22 thru September, recent references, call 452-4040.

**FURNISHED SUBLET,** center of town, Lambertville area, 3 room apartment, air-conditioned, available immediately through October. $100 call 397-1506. 7-7-2t

**CONVERTIBLE COUCH,** black leather chair (both Danish modern); both one year old. 452-9100, ext. 255 after 6 p.m.

**GIRL WILLING** to babysit evenings and weekends. Call 924-4783 between 5 and 6 p.m. or 924-4820.

**INDIANA GRADUATE STUDENT** would like to tutor Latin or English as a foregn language. Call 201-329-2455. 7-7-2t

**FURNISHED HOUSE FOR RENT,** Braeburn area in Princeton, August 15-January 15. Lovely ranch, 2 bedrooms and study, living room, family room, dining room, 2 car garage, fully equipped kitchen and laundry, $250. Call 921-6531. 7-7-tf

**WANTED TO RENT:** 3 or 4 bedroom house, unfurnished. 1 September for full year. Borough preferred. Call Mr. Kinzer, I.D.A., 924-4600.

**FOR SALE:** Four bedroom house. $21,000 in the Township. Close to business and shopping areas. Call 924-7807.

**FOR RENT,** unfurnished apartment in the shadow of Nassau Hall, 3 spacious rooms and bath available August 1 for $120. Call 924-7997 after 5.

**KILN,** excellent condition. Fired 19 times. Made by Unique Kilns, very well built. 24x24x24" chamber. 220V. 85 amp; 5 switches. $650 includes shelves and supports. Call 921-9425. 7-7-2t

**AT DELAWARE QUARRIES**

Stone for veneering, building, and landscaping. Complete line of boulders, flagstone, fancy pebbles, crushed stone in RED, white, black and buff, for rock gardens, driveways and ground cover. Large landscaped display area. Buy direct and save. Rt 32, Lumberville, Pa., Penna. 215-297-5490
EX 7-14

**TILT TOP TABLE,** $25; cabinet about 5' high, 3' wide, glass doors top, wooden doors below. $25; library table, $3. 921-9425. 7-7-2t

**AKC GERMAN SHEPHERDS.** Bred for temperment-companions-watchdogs. Home raised, trained, guarenteed healthy. 696-1677. 7-7-2t

**SECRETARIAL-RECEPTIONIST** position open at established Princeton firm in September. Write Box U-36, Town Topics.

**FOR SALE: KENMORE** portable sewing machine, $30. Please call 24-0513.

**REGISTERED NURSES,** opening for full-time 3 p.m. to 11 p.m. and 11 p.m. to 7 a.m., Monday through Friday or Sunday through Thursday. Opening Saturday and Sunday from 11 p.m. to 7 a.m. Starting salary $48 88 with $40 differential for 3-11 shift and $30 for 11-7 shift. Weekend salary, $3 per hour. Personnel policies include regular 6 month increments, 3 weeks paid vacation after 1 year service, free Blue Cross and Blue Shield, life insurance and pension plan. Please call Mrs. Bennett, The Carrier Clinic, 201-359-3101. 7-7-tf

**TYPIST-SALES DEPARTMENT.** Own transportation, good salary and excellent fringe benefits. Call 924-0300.

**CARRIER AIR-CONDITIONER,** 5,300 BTU. Brand new with one year guarentee. $110. Call 924-5064.

**THREE ROOM APARTMENT.** One block from Lawrence Shopping Center. Older house. First floor, large kitchen, use of cellar. Lawn and garden. Call 924-4973.

**HELP WANTED: FEMALE**

Insurance Agency
Claims Department Supervisor
Must have some experience and must type. Excellent benefits.

**ADLERMAN, CLICK CO.**
P. O. Box 465, Princeton, N. J.
Phone for appointment 924-0401
6-0-tf

**TECHNICIAN**

**PART-TIME**

Local electronics consulting firm requires experienced man to build and test circuits and equipment. Moonlighters are welcome. Write, detailing your experience. No contacts made without your consent. Box U-33, Town Topics.

**ATTRACTIVE 3½ YEAR OLD** split-level, ½ acre lot, lovely trees! Quiet, dead-end street, desirable residential area. 15 minutes from Princeton, one mile east of Pennington. Good neighbors, great for children, convenient to shopping centers. Excellent schools, low taxes. It offers 3 bedrooms, study (or 4th bedroom), spacious living room, dining room, modern kitchen with breakfast area, paneled family room, 1½ fully tiled baths, entrance foyer, 2 car garage, full basement. Aluminum screens and storms. Extras. $25,900. Call 737-0932 or 737-0898. 6-33-3t

STATE
DISCOUNT
108 Nassau Street
(Opposite Campus)
924-0600
Discount Prices
on Vitamins,
Health & Beauty Aids

See Us
Before
You Buy!
Aluminum
Windows and Doors
NELSON
Glass & Aluminum Co.
45 Spring St. 924-2880

Tile
Discount Center
KORVETTE SHPG. CTR.
Trenton 392-2300
Floor Covering—Ceramics

**Snelling and Snelling**

134 Nassau St. Princeton, N.J.
Member NJAPEA

**For the following positions see Miss TONI CARR 921-2021**

**BOOKKEEPER** — Gen ledger exp & supervise office procedures. Excl for mature thinker. $541

**SECRETARY** — Gracious lady w/ skills. Meet & greet clients. Fast pace. Very active office. $541

**BOOKKEEPER** — Lite typing. No payroll duties. Very friendly staff in Ptn locale. Top benefits. To $433

**GAL FRIDAY** — No steno. Good job performance merits increases. Pleasant surroundings. 37 hr wk. $368

**NCR OPERATOR** — Fine Ptn firm w/exceptional conditions. Will train gal w/lite exper. Marvelous ben. $346

**For the following positions see MURRAY LESHNER 921-2021**

**BANKER - EXECUTIVE VP** — Assume charge of all loan activities. Banking bkgd in upper level req'd. to $25,000

**PROGRAMMER DIRECTOR** — Supervise installation & programming staff. Need real cracker jack. around $12,000

**OPERATIONS MGR** — B Adm bkgd w/personnel & systems know how. Coordinate tech & professional staff. Centrally located. around $12,000

**SALES** — Previous insurance exp helps. Call on industry Mercer & Mon. Cty. Car exp. automatic increases. Promote to field rep 2 yrs. at $9984

**1400 PROGRAMMER** — Co converting to 360 in March/67. Start now for extensive training. around $8500

**COUNTER SALES** — Exp preferred in bldg supplies or alert ambitious trainee. Good ben & security. to $6500

**WAREHOUSE TRAINEE** — Conscientious & sincere to work hard for mgmt position in future w/ well firm. Many fine benefits. to $4680

**ACCTG CLERK** — Some typing ability, good figure aptitude & initative. Growth spot w/leading Ptn firm. To $4160

**STEWARDSON - DOUGHERTY**
*Real Estate Associates*
*8 Stockton Street, Princeton, New Jersey*
PHONE: 609-921-7784

**THIS HILLSIDE HOUSE** hidden from the road by a green screen of dogwoods, birch and maple could provide the perfect solution for family members who want to be 'together but apart.' Designed so that both living levels open to shadded lawns the top deck has an entry hall, living room with fireplace, cabinets, bookshelves, dining room, convenient kitchen, four bedrooms and two baths. Below there is a new master badroom suite with full tile bath plus a second living room. Almost four acres just one and one half miles from Hopewell. $39,500

**BE A 'COOL ONE'** in this four bedroom, two and one half bath bi-level perched on a breezy acre plus in nearby Montgomery Township. The living room and dining rooms have unusually high ceilings — perfect for grandmother's breakfront or that Medieval tapestry you have always wanted. There's a study lined with bookshelves plus some expensive extras — new aluminum screens and storm windows and a new General Electric washer and dryer. Two car garage. All for only $29,500

**QUIET AND SHADY** but near all the action. The children can walk to the new recreation area and in the Fall to the Community Park and Valley Road schools. Built to the specifications of its transferred owners the house has such extras as two fireplaces, one in the living room and one in the big informal family room, three and one half baths including one off the master bedroom and two for the four children's bedrooms. Screened porch, fully equipped kitchen, complete screens and storm windows and a built-in AM-FM system plus separate dining room and two car garage. $57,500

**UP DOWN, ALL AROUND,** the traffic pattern in this immaculate Borough twin level lets you and your family enjoy every part of the house with a minimum of effort and a maximum of privacy. Enter in the middle to a foyer and from there up a few steps to a spacious carpeted living room, a separate dining room (also carpeted), a fully equipped kitchen with breakfast area, and four bedrooms and two baths. From the upper level use the front or back stairs (believe it or not a builder can be persuaded to put one in!) to the lower level with a fifth bedroom or study, a separate laundry — utility room, and a paneled family room, twenty-six feet long, with oak parquet floors, a pretty brick fireplace, and doors to a terrace. Dividends: Carefully landscaped lot fenced in the rear, complete aluminum screens and storm windows, oversize two car garage, and a front porch to rock on. $47,500

**LAST BUT FAR FROM LEAST** one colonial remains in this group of attractive new houses in the gently rolling hills just north of Princeton. Central entry hall, living room, separate dining room, paneled family room, tasteful kitchen with family dining space, counter top range, wall oven, dishwasher, first floor laundry and powder room. Four bedrooms, two tile baths. Full basement, two car garage. The best for last — the price is $33,000

**CALL ANYTIME 921-7784**
Robert E. Dougherty William E. Stewardson
Anne H. Cresson

GEORGE BATTEN
CONSULTANT ON
FINE ANTIQUES
Appraisals for Probate, Insurance and Division
Established 1927
190 Nassau Street
924-0676

**Formal Wear** for Rent or Sale
**PRINCETON Clothing Company**
17 Witherspoon St. 924-0704

TAKE TITLE TO TOMORROW TODAY
Is Your Estate Up To Date?

**Daniel B. McElwain**
Mutual Benefit Life Insurance Co.
194 Nassau St., Princeton
921-2345 896-1886

**INTERESTING POSITION OPEN**

**TOWN TOPICS** will have a full-time position open on its office staff after Labor Day. Duties entail primarily taking classified advertising, bookkeeping, billing, miscellaneous office jobs.

Essential qualifications: Ability as typist, interest in handling widely diversified telephone calls, meeting people We will train for bookkeeping. Experience helpful but not essential.

Interesting, enjoyable work: five day week; good salary; paid vacation; annual bonus and participation in profit sharing plan.

Applicants should write rather than call, stating past experience, current employment, marital status, date of availability, salary requirements.

Box Z-40, TOWN TOPICS

**PORTUGUESE DIPLOMAT** wants to rent nice home, 3-4 bedrooms, Princeton. Up to $300 monthly. Call Mr. Carvalho 212-581-2450 or 201-642-2161.

**FOR SALE:** Small upright piano, $50. 924 2161.

# WOOLSEY & CADWALLADER LUMBER

Custom
*Repairs & Remodeling*
executed
*On Premises*
free consultation

Remodel your Allwood
**KITCHEN**

complete upper and lower units, include hardware, sinks & fixtures
choice of colors & formica tops

$259.95
60" wide (5 feet)

$279.95
72" wide (6 feet)

installation service
custom finishing
and repairs
available

*ON THE JOB SITE*

**WOOLSEY & CADWALLADER LUMBER COMPANY**
19 Brookside Ave. Pennington, N. J.
737-0056 or 882-5300
LUMBER • MILLWORK • BUILDING MATERIALS
PAINTS • HARDWARE
Specialists in alterations, repairs and Complete home remodeling
UP TO 7 YEARS TO PAY!

**YOU DON'T HAVE TO BE DANISH** to fill the full-time (or part-time if desired) position of an experienced bookkeeper sought by Viking Furniture, 259 Nassau Street. Elderly person preferred; salary commensurate with ability. Other benefits Call 924-9624 for an appointment.

**MECHANICAL DESIGNER**

Instrument designer wishes to contact experienced designer who can do free lance mechanical design and drafting. Please forward your resume, no contacts made without your consent. Box U-34, Town Topics.

**CLASSIFIED ADS**
**ON PAGES 14-20; 38-43**

WHEN YOU ARE LOOKING FOR SOMETHING IT IS A SOUND IDEA TO REALLY LOOK. WE HAVE BEEN SURPRISED BY WHAT WE'VE FOUND WHEN WE DID. Near Hopewell: A four acre wooded tract with a five room house. There is much to be done, heat, bathroom, and well, but for the cost of a modest home you could have a real good one. Owner asking $11,000. A six room Cape Cod in very good condition. New roof and several improvements. Good neighborhood and view. $16,500. A new three bedroom rancher on two hillside acres with a small barn. It is a pretty place with a grand view of unusual beauty. $26,500. A brick and frame rancher overlooking Hopewell Valley. Many extras. The view from the screen porch must be seen. $29,500. RENTALS AROUND HOPEWELL. A five room apartment in the country for a couple, heat furnished, $96. A one room man's layout with fireplace. Western heroines also accepted. $60. A three room apartment of exceptional quality in a lovely building, $125. A three room apartment, nearly completely furnished, $120. A half house at Marshall's Corner, two bedrooms, all utilities, $125 A three bedroom duplex in Hopewell, $125. A two bedroom apartment, all utilities, $125. LAND FOR SALE: 13 acres, $22,000; 10 acres, $15,000; 2 9/10 acres with brook, $4500; 54 acres, $42,750; 16 acres, $16,000; 2 4/10 acres, $3500. If you are looking for land, come in and see us. **JOHN O. GUINNESS**, Real Estate Broker, 2 West Broad Street, Hopewell, N. J. 466-1224.

**FOR RENT:** Attractive unfurnished 4 bedroom house in Riverside section. Spacious living room, separate dining room, kitchen with eating area, large paneled family room with fireplace, on wooded lot. Available August 15-July 1967. $325 a month 921-9121.

**PRINCETON TOWNSHIP**
**FOR SALE**

On beautiful wooded lot, near Riverside School, contemporary redwood ranch, 3 bedrooms. Exceptionally large living room with great big windows, fireplace, bookshelves, built-in cabinets. Spacious screened porch, huge play room and study on lower level. Available August 1st. Call 924-5236.

**AVAILABLE IMMEDIATELY:** Furnished studio apartment in Princeton for summer or longer at $120. Other furnished and unfurnished apartments available September 1. Call 201-722-9265. 7-7-2t

**DEAR READER:**

Whoever you are — businessman, housewife, student — you can improve your reading skills. For seventeen years we have helped average readers to better comprehension and speed.

And we have learned from our students. We have found that each reader has individual problems, so we have designed an individually taught and scheduled course. We use your own material — where it counts And we don't expect you to be finished when you're not; we will give extra and review sessions for as many years as you wish with no additional charge.

This summer we will be teaching from 0-5 on weekdays, and on Monday and Wednesday nights. See if you can squeeze us in. You'll be glad you did.

**THE READING LABORATORY**
92A Nassau 921-6230
6 23-tf

**CLASSIC GUITAR LESSONS:** Alice Artzt, student of Bream, Presti and Lagoya, will give private lessons in Princeton on Fridays. Serious beginners accepted. Call 924-2568 evenings. 6 30-2t

**TRI-STATE**
**DEVELOPMENT CORP.**
**CUSTOM HOMES**
921-2628
8-26-tf

**MANUSCRIPT TYPING:** By university English major. Highest quality, low rates. 924-5436. 6-30-2t

**BORDER COLLIE PUPS**, $10. Mother pure bred, Father pure bred regular collie Brought up with chilren. Call Cortelyou, 921-8297. 7-7-2t

**HORSES BOARDED** in style, 75 acres of rolling pasture land. Individual box stalls, daily grain ration, fresh hay, rub-downs. Harmony Hollow, Harbourton, N. J. 737-0547. 7-7-3t

**PENNINGTON**

Tree shaded Borough home. 4 bedrooms, 1½ baths, living room with fireplace, full dining room, pine cabinet kitchen, 2 car garage. Immediate possession.

Only $25,500

**JOHN F. RAPP, JR.**
Realtor
394-1173 883-2137
Evenings and Sunday
737-1495 737-0280

**FOR RENT:** Beautifully remodeled three story stone and frame carriage house situated on owners 120 acres in rural area, 20 minutes from Princeton. Lovely view with hunting, fishing and swimming privileges. Studio living-bedroom, combination kitchen-dining with complete electric kitchen, bath room, laundry. Heated garage. $190 per month. 466-3555. 6-23-tf

**SOLVE YOUR SLEEP-IN** problems. Carefully screened domestic help and couples from British Isles, Germany & South America placed in your home just a short wait period. Call between 9 and 12, Monday to Saturday. Brenner Employment Service, Philadelphia, Penna. (215) 836-5395. 6-16-tf

**APARTMENT:** Furnished, first floor, center of town, parking space. Available July 15. All utilities, $150 per month. Call 921-6076. 5-26-tf

**JOHN T. HENDERSON, INC.**
*Realtors*
OPPOSITE PRINCETON INN • TELEPHONE ANYTIME 921-2776

## HOUSE HUNTING?

ARMOUR ROAD . . . On almost an acre of beautifully landscaped land in one of Princeton's finest locations, this brick and frame residence offers an unusual opportunity to move into one of our most coveted sections. Designed by a modern architect, the house has foyer, paneled living room with fireplace and French doors leading to a lovely terrace, dining room, kitchen, powder room, den . . . and, for you interested in a retirement home, 2 bedrooms and bath on first floor. Upstairs: 2 more bedrooms and bath. Recreation room downstairs. 2-car attached garage.
(Sole Agent) $69,500

*For other Fine Homes in Princeton, please see our advertisement on page 43.*

# 9 Minutes from Palmer Square

**We are custom building 36 individual homes for 36 families with 36 separate ideas on what they want.**

Adjacent to Princeton in beautiful West Windsor at historic Grover's Mill Pond. An exceptional opportunity for a limited number of families who appreciate the advantages of living in the Princeton area and who will enjoy a home that is not stereotyped or mass produced. Priced from $30,000 to $50,000, your home will be designed by nationally famous architect Herman H. York, A.I.A. — designed to reflect your taste and to fulfill your family's needs. Each home will stand on a spacious 3/4 acre site in the quiet country setting surrounding Grover's Mill Pond. The location, value, beauty and liveability of these 36 homes will be unmatched anywhere in the Princeton area. And . . . by the way, taxes are the lowest in Mercer County. Call today (448-4700) to arrange to see the site and the choice of homes available.

OLD MILL FARM WEST WINDSOR TOWNSHIP

Amron Realty Company
Dutch Neck Road
Hightstown, New Jersey
Licensed Real Estate Brokers

**NINI**
**Chrysler-Plymouth**
**809 State Road**
**924-3750**

EXCELLENT SELECTION OF NEW MERCEDES-BENZ
For Immediate Delivery

**Mercedes-Benz**
EXECUTIVE CARS
1966 250SE Coupe
1966 230 Sedan

USED MERCEDES
1964 190D
1963 220S
1962 190D
1961 220S

*All our used cars sold with a written 100% Warranty. We always have a selection of better than 50 used cars.*

**Autobahn Motors Co.**
20 Arctic Parkway
Trenton, N. J.
695-8548
Sales Parts Service
Overseas Delivery Arranged

**BUILDERS AND INVESTORS**

5 heavily wooded lots in Montgomery Township ready to go. 1¼ - 2¼ acres per lot, choice locations $7,000 each.

The BELLE MEAD AGENCY
Station Plaza
Route 206, Belle Mead, N. J.
Telephone 201-359-5191
Call Anytime

**WANTED: ELECTRICIAN.** Preferably licensed Minimum 5 years experience Modern retirement community. Excellent working conditions Complete employee benefits 40 hour week Contact Meadow Lakes, Etra Road, Hightstown, N. J. Phone 448-4100, Ext 332. 6-30-2t

**LOOKING FOR A CHANGE?**

Wanted, experienced real estate Salesman or Broker. Only someone who has a successful real estate background but would like to relocate in a larger office where the opportunities for increased earnings are available. All replies confidential. Please send full details to Box U-12 Town Topics. 6-16-3t

**YOUNG MALE OR FEMALE WITH** some sewing machine experience to work on slip covers and draperies, please call 924-2195 or 924-4040 6-23-tf

**TUTORING:** French, English; elementary school through college Special interest in young children. July and August time open. Ex-French resident. College graduate; Sorbonne diploma in phonetics. References available. Write Mrs F.O. Waage Jr., 359 Nassau Street (rear), Princeton. 6-30-2t

Now is the time for
STORAGE
CLEANING
REPAIRING
REMODELING
PRINCETON FURS INC.
"A Complete Service in Furs"
66 Witherspoon Street
921-2660
4-14 tf

**BUCKS COUNTY**

**NATURE'S ORAMA**

See the world from the top of this magnificent hill. Everything you'd want in a beautiful and spacious contemporary STONE HOUSE 112 ft. long. Free flowing and open, living room with fireplace and indoor garden, dining room, study, superb kitchen, 3 bedrooms, 2 baths, powder room Custom cabinets throughout. Radiant heat.

$48,500

NEW HOPE REALTY
Farms — Estates — Acreage
Lumberville, Bucks County, Penna
(215) 297-5941

CLASSIFIED ADS ON
ON PAGES 14-20; 38-43

**TEMPORARY POSITION**

For experienced PBX operator. Five weeks, full-time employment, good salary. Call 924-5900, ext 307 for an interview.

OPINION RESEARCH CORP.
Research Park, Princeton
An Equal Opportunity Employer
8-30-3t

**SECRETARY:** Versatile. Excellent opportunity with new experimental aircraft company. Phone Aereon Corp. 883-9440, Trenton. 4 7-tf

**'52 PLYMOUTH**, six cylinder, standard shift, stationwagon, $35. '58 Chevrolet, six cylinder standard shift, $175. 201-234-2119 6-9-tf

**AUTO RADIOS & STEREOS**

The largest selection of custom & Universal sets in Mercer County Check our Spring Specials.

GORDON RADIO SERVICE
221 Witherspoon St. 924-0122
P.A. Systems for rent
5-12-tf

**PIERRE, FRENCH CHEF,** specialist for dinner, picnics and buffet Cook in your home in full uniform. Call for information and reservation, 201-234-1793. 6-16-4t

**APARTMENT FOR RENT:** 5 rooms and bath. Heat and hot water On Nassau St. Call 924-0492. After 6 call 924-0084. 6-9-tf

**OPEN AIR THEATER**

Washington Cross. State Park, N J. The place to go on hot summer evenings for Wednesday concerts or weekend plays. Look for our ad in the theater section each week.

EX 8-25

**FOR IMMEDIATE SALE.** One double bed with mattress, box springs and metal frame, excellent condition. One sofa and one overstuffed chair. Call 921-9498 after 6 p.m. 6-16-tf

**FRENCH TUTORING:** Adults or children, beginners or advanced by Paris born teacher. Individuals or groups. 921-7242. 6-11-tf

**1957 CHEVROLET STATION WAGON** 6 cylinder, stick shift, excellent condition $495. Can be seen at Penns Neck American Station, Penns Neck. 6-30-2t.

ALLEN W. HARTLEY
CERTIFIED TREE EXPERT
924-2181
7-6-tf.

**NANNIE/MOTHER'S HELP** available September. Experienced, responsible, intelligent, young. Good references. Interview London with employer, Princeton resident. Write: Miss Croker, 8 Keats Grove, London, N.W.3, England. 6-30-2t

**FOR SALE:** Practically new 35 mm Yashica camera, automatic and manual settings, electric eye, shutter speeds 1-1/500 secs. Case included. Paid $80, asking $50 Call 466-2887 after 6. 3-31-tf

**TO SETTLE ESTATE**

**2½ ACRES**

Cut back the grass and you have a fish pond, rock garden, perennials, fruit trees and the makings of a lovely garden. House needs attention also but the rooms are large. 2 bedroms and a finished room in the attc, bath and new hot water heat. Asking

$16,000

DUTCHTOWN REALTY CO.
Realtor
Dutchtown Road—Belle Mead, N. J
201-359-3127

**ELECTRONIC TECHNICIAN**

Experience in testing and trouble shooting of solid state circuitry is required in production test of precision electronic instruments. Junior and senior positions open.

• • • •

Our outstanding benefit package includes company paid Hospital-surgical, major medical and life insurance; paid vacation and holidays; sick leave; regular salary reviews; profit sharing plan; and educational assistance plan. Fully air-conditioned attractive plant.

Call Mr. Bodine at
(609) 924-6835
or send resume to
PRINCETON APPLIED RESEARCH CORPORATION
Box 565, Princeton, New Jersey
An equal opportunity employer
6-9-tf

**RANCH-STYLE HOME** for sale. 5 bedrooms, 2 baths, living room, kitchen, dining area, full basement, oil heat, breezeway Large 2 car garage Zion Road, Neshanic Not too far from most places. 201-369-5524 6-30-tf

**LARGE ROOM** with lavatory, private entrance. Suitable for office First floor, Nassau St near Firestone Library 924-1453 or 921-9696. 6-30-tf

**RECEPTIONIST AND PBX** operator to work in private psychiatric hospital Contact Mrs. Carol Tolomeo, (201) 359-3101 6-30-tf

**REDNOR & RAINEAR**
'Jeep' Sales
Service & Parts
2635 S. Broad St., Trenton
888-1800

# SAAB
# Can do things other cars wouldn't dare do.

(Come in and dare us to prove it with a test drive.)

**MIDDLESEX FOREIGN CARS**
318 Townsend Street New Brunswick, N. J.
(201) 247-8769

# KAMMLER'S KAGE

| | |
|---|---|
| '65 PONTIAC G.T.O. Sport Coupe ... | $2595 |
| '64 CORVAIR Monza Sport Coupe | $1495 |
| '64 FORD Galaxie "500" 4 Door Lite New ... | $1695 |
| '64 BUICK Spec. DeLuxe 4 Door Sedan . . | $1795 |
| '64 BUICK LeSabre 2 Door Hard Top . | $1895 |
| '64 CHEVROLET Malibu 2 Dr H.T. 5,000 Miles | $1895 |
| '64 CHEVROLET Impala Station Wagon | $2095 |
| '63 FORD Falcon 2 Door Showroom New . | $1095 |
| '63 BUICK Special 2 dr. Sed. . . . | $1095 |
| '63 FORD Galaxie 4 dr. Sed. . . . | $1295 |
| '62 FORD Falcon 2 dr. Sed. . | $995 |
| '62 PLYMOUTH Valiant V-200 Station Wagon | $1095 |
| '62 PONTIAC Tempest Station Wagon | $1095 |
| '62 OLDSMOBILE Starfire Convert. | $1295 |
| '61 BUICK Electra "225" 4 dr. H.T. . . | $1195 |
| '61 RAMBLER American 2 Door Sedan | $360 |

PRINCETON'S HOME OF
WILDCATS & TIGERS

**KAMMLER**
BUICK • PONTIAC
ROUTE 206, PRINCETON, N. J.
Across from the Airport
921-2222

AUTHORIZED DEALER

# USED CAR SALE

**ALL WITH WRITTEN 100% GUARANTEE**

| VW Sedans And Sunroofs | | Other VW Models | |
|---|---|---|---|
| 1965 – $1450 | 1964 | 1500 S Sedan | $1395 |
| 1964 – 1295 | 1964 | VW Convertible | 1395 |
| 1963 – 1145 | 1963 | VW Convertible | 1245 |
| 1962 – 995 | | Microbuses | |
| 1959 – 595 | 1960 to 1964 | – | From $695 |

1962 Porsche – $1995
1963 JEEP Stationwagon, 4-wheel drive – $1695

SPECIAL
1963 CADILLAC, Deville 4-door hardtop
Full power equipment – Factory air-conditioned
This fine car is fully guaranteed – $2895

LOW DOWN PAYMENTS—LIBERAL TERMS

# PRINCETON MOTORS, INC.

ROUTE 206 (Next To Airport) PRINCETON 921-2325

**Earth Science Center**
230 Nassau, Princeton

Teaching Aids and Instruments
Astronomy—Geology Weather

**PAINTING AND DECORATING**
Interior—Exterior
Paperhanging
*For Free Estimate*
call
**M. CELLI**
924-6490

# DANIS REALTY

Realtors and Insurors
1 New Road
South Brunswick Township
Kendall Park, N. J.
Open 7 days & 7 nights
Call anytime
**(201) 297-2822**

Jack-of-all-trades?

Nope...just master-of-one!

## Princeton Savings & Loan Assoc.

Singleness of purpose sets us apart from commercial and savings banks. Both our interests and yours are served best by our specialization in mortgage and home improvement loans. This is our only business. Couldn't you use our experience?

19 CHAMBERS ST. • PRINCETON

**OLD BLACKSMITH SHOP**

Blacksmith shop on Old Stagecoach Road between New York and Philadelphia (old tavern across street). Five bedroom house added about 100 years ago. Studio apartment over the shop. Buy this property and rent both the house and the apartment. Enjoyable to live in or good as income producing property. Asking price, $23,500

**The BELLE MEAD AGENCY**
Station Plaza,
Route 206, Belle Mead, N. J.
Telephone 201-359-5191
Call Anytime

**APARTMENT FOR RENT:** Young lady has nicely furnished apartment but in need of another young lady to share it. Telephone 924-0633 or 921-2756.

**ATTRACTIVE ROOM FOR RENT** with linen furnished. Parking space available, telephone privileges, 3 blocks from University Library. 924-2135.

**TOWNSHIP CAPE COD:** 4 bedrooms, 1½ baths, living room, dining ell, kitchen, full basement, attached garage, lovely yard with shade trees and shrubs. Mid 20's. Telephone 924-5867.

**EDITORIAL SECRETARY:** Editorial division, major book firm, Princeton, N.J. Excellent in English and grammar, no steno required, must be good typist, like detail work, call Mr. N. L. Gray, Personnel Manager, 609-921-6000.

**BRICK RANCH**

$37,500

Long, low 3 bedroom all brick ranch home on 2 spacious acres. Living room with fireplace, formal dining room kitchen with all appliances, breezeway, full cellar, 3 car attached garage. All this and many other extras.

**The BELLE MEAD AGENCY**
Station Plaza
Route 206, Belle Mead, N. J.
Telephone 201-359-5191
Call anytime

**FILING CABINETS:** Come in and see our metal filing cabinets, for office or home Grey, tan, olive, 2 or 4-drawer. From $23.95. Also typing tables. Hinkson's, 82 Nassau. 6-2-tf

**APARRI SCHOOL OF DANCE:** 1966-67 Season — Classical Ballet with Mila Gibbons and Henry Danton continuing in September. Write — Secretary, Aparri School Office, 180 Nassau Street, Princeton, N. J. 6-2-tf

**FOR RENT: PRINCETON** Borough: Near enough the beaten path for convenience, far enough for quiet living. Roomy one-family brick house. $250 a month. Rent or lease with option to buy. Call 395-1751 after five and weekends. 6-30-3t

**CHEVROLET 1958,** black, four door sedan, very good condition, asking $350. Call 924-4075 after 5 p.m.

**EXPERIENCED, INTELLIGENT YOUNG MOTHER** will assume full charge of your family for entire weekend. 215-495-5519. 7-7-2t

**IF YOU NEED A MASON** for porch steps, sidewalk and cement finish call 921-2005 after 4 p.m. 7-7-10t

**'64 VW,** seat belts, snow tires, ski rack, very good condition, 40,000 miles, one owner, $950. Call 924-2727. 7-7-2t

**ENGINEER AND FAMILY** from West Virginia desires to rent 3 bedroom house within 15 miles from RCA. Reply Box U-30, Town Topics.

**GRETCHENS**
Fabrics from Around the World
Mon.-Fri. 10-5.30
Closed Thur. night and Saturday
Rte. 130 & Hickory Corner Rd.
Hightstown, N. J. 448-0283
5-5-tf

**CLASSIFIED ADS ON PAGES 14-20; 38-43**

**GIRL FRIDAY**

**PART-TIME**

Local engineering firm needs mature woman to handle office activities including typing, billing, appointments, etc. Make your own hours, as long as you can spend 3-4 hours per day. Write Box U-32, Town Topics.

**MAN TO CLEAN CARS** and help around garage. Must have driver's license. Steady job, good pay for reliable man. Princeton Motors, Inc. Authorized VW Dealer. Route 206 (Next to airport) Princeton.

**FOR RENT:** 3 bedroom, partially furnished house. Rural setting. Province Line Road. Occupancy September 1. Phone 924-1840. 6-30-tf

**FOR SALE:** 1956 Plymouth station wagon good mechanical condition, $200. Call 466-1868. 6-23-tf

**APARTMENT FOR RENT:** 5 rooms and bath, available July 1. Call 466-1868 6-23-tf

**RIVER ROAD PROPERTY**

Charm and privacy — 5 acres with attractve Cape Cod. featuring 27 x 18 foot living room with fireplace, modern kitchen with dishwasher, washer and dryer, 2 bedrooms, study, room for expansion on second floor. Full basement. Only 4 miles from Princeton.

$36,000

**DUTCHTOWN REALTY CO.**
Realtor
Dutchtown Road—Belle Mead, N. J.
201-359-3127

**1963 VALIANT SIGNET 200:** White convertible, radio & heater. Good condition. Call 921-7532 after 5 p.m. 7-7-2t

**RECENT ROYAL ELECTRIC TYPEWRITER** and unused Sunbeam cannister vacuum cleaner for sale. 586-7948. 7-7-2t

**WANTED:** 2 or 3 bedroom house or duplex apartment with yard. $165 with utilities is limit. Call 921-7019 after 6 p.m.

**FOR THE HOME** of your choice, see the Hilton Realty Company on page 43.

**Princeton Gourmet**

**OPENINGS AUGUST 1**

SALESWOMAN: Full-time, permanent position for competent person.

WRAPPING & RECEIVING CLERK: Want bright, energetic young lady, high school graduate. Permanent position.

No previous experience necessary. We will train.

Hours: Tues. thru Sat. Sales: 9 to 5.30; Wrapper: 9:30 to 5.30.

Tel. 924-4427 from 9-9 30 or 5:30-6 for interview appointment.

6-23-tf

**SUBLET BACHELOR APARTMENT:** Very comfortable 2 room plus kitchen and bath. Nicely furnished, conveniently located near Graduate College. Available early September. 924-9468. 6-16-tf

**LOW PRICES**
**MATERNITY WEAR AT**
**BAILEY'S**
Slips - Bras - Dresses - Skirts
Panties - Girdles - Dungarees
Princeton Shopping Center
7-6-tf.

**SHIPETAUKIN NURSERY SCHOOL,** Lawrenceville Rd. Princeton. Now accepting registrations for 3 and 4 year olds. Finest staff, program facilities. Unusual farm atmosphere. Door to door transportation. Call 924-1640 for appointment. 6-3-tf

**NICK'S UPHOLSTERY**
**& FURNITURE REPAIR**
(Formerly with Skillman Woodworking and Upholstery)
Penn Lyle Rd., Princeton Junction
Shop: 799-0323
7-6-tf.

**YOU DON'T HAVE TO BE DANISH** to fill the full-time (or part-time if desired) position of an experienced bookkeeper sought by Viking Furniture, 259 Nassau Street. Elderly person preferred; salary commensurate with ability. Other benefits. Call 924-9624 for an appointment.

**MIMI KAGAN**

**School of Contemporary Dance**

2 New Courses:

1. Introduction to modern dance technique

2. Dance workshop and seminar

For students with previous dance training

Technique class followed by discussion and experiment: Exploring the relations of dance to contemporary poetry, music, drama and painting

Call 924-3935 to register

**FILING CABINETS!** Come in and see our metal filing cabinets, for office or home. Grey, tan, olive, 2 or 4-drawer. From $23.95. Also typing tables. Hinkson's, 82 Nassau. 6-2-tf

**GARAGE FOR RENT.** Also roll-away bed for sale, practically new. 924-3098. 6-23-tf

**RAW SILK?**
The Raw Silk Look?
Both at
*Fabric Find*
195 Nassau, 10-5, Mon.-Sat.

**RARITAN AUTO**
Authorized Volvo Dealer
248 Woodbridge Ave.
Highland Park

**Princeton Decorating Shop, Inc.**
INTERIORS
Residential — Industrial
Jane Mellon Sayen, A.I.D.
35 Palmer Square West — 924-1670

**C A R L A F R E E R I C K S**
*Personnel Service*
*9 Charlton St., Princeton . . . Telephone 921-2424*

| | |
|---|---|
| Librarian, chemical bkgrd plus degree | to $9,500 |
| Technical Writer, social science bkgrd | to $8,000 |
| Controller's Asst., accounting degree | to $7,600 |
| Secretary, college training, mature | to $7,000 |
| Bookkeeper, full charge payroll | to $6,900 |
| Office Manager, financial analysis | to $6,500 |
| Bookkeepers, through gen'l ledger | to $6,500 |
| Jr. Accountant, current acctg. major | $5,200 |

Summer Hours 9:00 to 4:00

# RENTALS

| | |
|---|---|
| Four rm. apt. stove & refrig., all utilities, near Princeton on country estate. | $140 |
| 6 room house. | $150 |
| 5 room apartment. | $90 |
| 4 room first floor apartment, heat and hot water, stove and refrigerator. | $125 |
| 4 room cottage, available immediately. | $100 |
| 4 bedroom ranch, available immediately. | $250 |

466-2800

**E. F. MAY, Broker**

**MATTHEWS CONSTRUCTION CO.**

# BUILDERS

**RESIDENTIAL**

**INSTITUTIONAL**

**INDUSTRIAL**

**296 Alexander St. Phone 924-0182**

# REAL ESTATE

RANCH, CONTEMPORARY, Princeton Township. Three bedrooms, large open living room and dining area, modern kitchen, carport, nicely landscaped lot. $24,500

RANCH. Spacious one story living on a treed Township lot. Living room with fireplace, separate dining room, large kitchen and dinette area, beautifully appointed paneled recreation room. 3 large bedrooms, 2 full baths, central air conditioning, over-sized one car garage. A quality house in a picturesque setting. $45,000

PRINCETON TOWNSHIP, fine all brick Colonial residence in most desirable area. 4 bedrooms, 2½ baths, living room, dining room, large kitchen, recreation room with fireplace. Basement, 2 car garage. Situated on a wooded lot. All utilities. $60,500

COMMERCIAL building for rent in desirable Borough location. First floor approximately 2,200 square feet. Negotiable lease, will alter to suit.

EXCELLENT SUBURBAN RENTAL: 3 bedroom 2 story with large living room, kitchen with eating area and detached garage. Only $135 per month plus utilities.

**ADLERMAN, CLICK & CO.**
Realtor *est. 1927*
INSURANCE - **REAL ESTATE** - PUBLIC ACCOUNTING
924-0401 — 9 Spring Street — 586-1020
Evenings and Weekends — 924-5208, 924-1239

**FIRST OFFERING:** Extremely attractive 5 bedroom home in the Edgerstoune area with a background of tall, tall trees and a flagstone floored back porch. Living room has bookcases and fireplace, dining room has built-ins, bathrooms are refurbished. Large family room and 2 car garage. Immaculate. $58,500

**FIRST OFFERING:** Park like lot in back with large flagstone patio opening out from beautiful carpeted family room, 4 lovely bedrooms, 2 baths, large stoned living room with gleaming polished floors. Completely equipped kitchen, basement and 2 car garage. Near Carnegie Lake. $62,000

**PRINCETON COLONIAL** — excellent 4 bedroom family home with paneled den and screened porch, basement and 2 car garage. Foyer is large, closets excellent, fireplace in large living room, formal dining room, 2½ baths. 48" attic fan and 3 track combination windows. $51,500

**DUTCH COLONIAL REPRODUCTION** on Pleasant Valley Road with wide board floors, 4 bedrooms, 2 baths, breezeway and garage, natural woods and bouldered rear yard. $29,500

**FIRST OFFERING:** High on a bluff overlooking the canal is an attractive custom built 3 bedroom, 2 bath stucco home. The attractive family room with fireplace is on ground level and plaster walls keep the house cool on the hottest of days. Dining room, laundry and garage on 1 acre. $30,000

**FIRST OFFERING:** Hidden from the road in summer with a dense stand of trees through which a small stream normally flows, is a barn red and brick farm style 3 bedroom, 2 bath home. Beautifully planted with mature shrubs, a picket fenced play area for junior, a small library to hold 1,000 volumes, large family room with fireplace and 2 car garage. Just over the township line. $35,000

**MIDDLESEX REALTY COMPANY**
Realtors and Insurors
246 Nassau Street — Call Anytime, 924-5333

The Charles M. Mercer Co.
Auctioneers—Appraisers—Liquidators
Cash Buyers or Commission Sales on Any Type
STORES—SURPLUS STOCKS—RESIDENTIAL
Call 396-1711 for details
1005 Princeton Ave., Trenton

- FABRICS
- DRAPERIES
- SLIPCOVERS
- FURNITURE REPAIRS

DEWEY'S
Upholstery Shop
6-8 Station Drive
Princeton Junction
799-1778

Ford
RENT-A-CAR
SYSTEM
A NEW FORD
For as Low as
$6 Per Day . . .
KEATS
*Auto Rental, Inc.*
1751 N. Olden Avenue
Trenton, New Jersey
883-3400

**OVERSEAS MOVING SALE:** Few months old portable 16" TV $80; Philco refrigerator, $60; kitchen set for four, $20; lady's hair dryer, $6; chest and night table, $20. patio chair, $6. Call 924-4075 after 5 p m

**TOWN PAVING & BUILDING CO.**
Black-top driveways and parking areas
Concrete sidewalks, patios & porches
No job too large or small
FREE ESTIMATES
585-5839, Trenton
7-7-4t

**VACATIONING?** Substitute mother available, full-time. Experienced care of children, by day or week. Call before 9 a.m. (201) 359-6135. 7-7-2t

**STUDY ART** in air-conditioned comfort in August with Robert Mueller at Princeton Art Association. Call 448-2605.

**SECRETARIAL SERVICE**
Prompt, accurate, and dependable service. Typing on IBM Executive. Off-set printing, addressing, and mailing.
Applied Management Services, Inc.
921-6851
20 Nassau Street
1-23-tf

**CABINET WORK, FURNITURE,** tables, shelving. Designed and made to order, or made to your plans. Roger Maren, 921-6972. (If no answer during the day, phone after 5 p.m.) 6-4-tf

**RANCHER FOR SALE** in Pine Knoll in lovely Lawrence Township Air-conditioning, 3 bedrooms, 2 baths, full basement. Call 883-5496. 6-23-3t

**FOR SALE:** Modern sectional 3 piece sofa, gorgeous; Duncan Phyfe dining room table; Harlick figure skates, size 6, worn one season. Best offer. Call 921-7549 after 5. 6-16-tf

**BEST LITTER** in years: Female kittens, free to good home, born 5/15. Call 466-2557. 7-7-3t

**THREE APARTMENTS FOR RENT:** Different locations. 1, 2 and 3 bedrooms from $115 to $165 monthly. Call 924-3635 after 5 p.m. 7-7-2t

**HARDLY USED POLAROID:** Model 150, flash, filters, lightmeter, case, $45; new Minolta 16-Ps, f3.5, case, $15; Classic guitar, Harmony custom built, case, $25. Call 924-6347.

**FOR SALE BY OWNER**
4 bedroom house, in Borough near Snowden Lane. Living room, dining room, attractive study with fireplace, equipped kitchen, finished basement playroom, garage, 1 full and 2 half baths. For appointment, 924-3487. 6-19-tf

**HONDA 50,** powder blue, under 3500 miles, starter, $200. 924-2056, after 7. 5-26-tf

**G. OLIVER SAYLER INTERIORS**
Antiques — Reupholstering
Slip Covers — Draperies
Tel. 924-5810
6-19-tf

**OUTDOOR PAINTING CLASS** forming. Water color instructions only. Limited number of openings in group. Saturday mornings during summer. Call 924-6711 for information. 6-30-2t

CLASSIFIED ADS
ON PAGES 14-20; 38-45

**NEARBY MONTGOMERY TOWNSHIP**
Exceptional 3 bedroom ranch with 2 full baths and a generous 2 car garage. Full, dry basement. This little home is spotless. 1 acre lot
$28,500
**THOMPSON REALTY**
W. Bryce Thompson IV, Broker
195 Nassau St., Princeton, N. J.
921-7655

**SHIPETAUKIN PRIVATE DAY CAMP,** Lawrenceville Road for boys and girls, 4 to 14. Enroll now for 12th season. Call 924-1640 for full information. 4-21-tf

**SMALL APARTMENT IN** Princeton needed by couple starting September 23. Write Mrs. S. C. Wheeler, III, 102 Chapin Place, Granville, Ohio, 43023. 6-23-tf

**THE WAY TO A LOVELIER** you. The Lassie Smith system of exercise followed by swimming. Phone 921-9433.

**SECRETARY:** Part or full-time, during July and August. Princeton area. Call 466-0400, Ext. 260 for interview. 7-7-3t

**HELP WANTED:** Secretary, Pleasant working conditions, good starting salary. Permanent. Over 22 years. Farrington's Music Center, 452-2659. 7-7-tf

**FOR SALE:** Tent 9x9 outside frame, 2 aluminum cots, Coleman lantern, $50; tennis racket, $10. Call 452-5465.

**ANTIQUES**
**NEW HOPE HISTORICAL SOCIETY'S**
Annual Antique show — July 7, 8, 9
Opening Thursday noon in the
High School Gymnasium
Route #202, New Hope, Pa.
6-30-2t

**EDITOR/WRITER TO WORK** on science reading series, part or full-time. Call 452-3303. Personnel Service Office, Princeton University, Clio Hall. 6-30-2t

**WANTED: MALE ENGINEER** (Black seal license) for boiler room. Age no barrier. Modern retirement community. Excellent working conditions. Complete employee benefits. 40 hour week. Contact Meadow Lakes, Etra Road, Hightstown, N. J. Phone 448-4100, Ext. 332. 6-30-2t

**HOUSE-SITTER:** Will care for your home and lawn in your absence, in exchange for partial reduction of rent. Considerate. Afternoons call J. Feldman, 452-3844; evenings, B. Hemphill, 452-3683. 7-7-2t

**ENGLISH TUTORING** by teacher with prep school and University experience. Call now for summer schedule, 924-5436. 6-30-2t

**EXPERIENCED DESIGNER DRAFTSMAN** wanted to work on residential, commercial, institutional and church projects unlimited opportunity in a progressive young firm. Salary commensurate with ability, experience, and responsibility. J. Robert Hillier, architect. 44 Nassau Street 921-8811. 6-30-2t

**CAR FOR SALE:** 1963 Chevrolet wagon, nine passenger, excellent condition. $995. Call 924-6240. 6-9-tf

**CREWEL**
Bedspreads and by the yard. India prints and woven madras. Draperies and slipcover materials. Williamsburg prints available.
The Fabric Shop
19 Bridge Street
Lambertville, N.J.
397-0767
5-20-tf

ZINDER'S
Princeton's Year-Round
Toy Discount Center
102 Nassau Street
921-2191

**GOLF CLUBS FOR SALE:** Wilson woods and irons, putter, bag, etc. $90. E. Murman. 452-5267. After 9 p.m. 924-9122.

**FOR SALE:** Four piece Rogers drums. Complete with three Zildjian cymbals. Excellent condition. Call 921-0435 after 4 p m

**HIGH ON A HILL**
Lovely 3 bedroom ranch with a panoramic view for miles. Excellent pine kitchen, dining room, living room with fireplace, tile bath, full basement. 2 car attached garage. Well landscaped on 1 3/4 acres.
$24,500
**DUTCHTOWN REALTY CO.**
Realtor
Dutchtown Road—Belle Mead, N. J.
201-359-3127

**ACCOUNTING CLERK:** Some office experience desired, must type, good figure ability, High School graduate, excellent working conditions and company benefits. Call Mr. N. L. Gray, Personnel Manager, 609-921-6000.

**FOR SALE:** 1964, 4 door Dodge Dart station wagon. Good condition. Call 737-2111 after 5 p.m. 7-7-3t

**PENGUIN SAILBOAT** - 11½ ft. Perfect for lake or bay. 2 sails, trailer, all in excellent condition. Asking $450. 924-4325.

**EDITOR: JUVENILE DIVISION,** must have juvenile publishing or library experience, recently established line, ages 8-14, for person interested to enlarge. Salary open, excellent company benefits, write to Mr. N. L. Gray, Personnel manager at D. Van Nostrand, Inc., 120 Alexander St., Princeton, N. J.

**HIGHLY SKILLED EXECUTIVE** secretarial position open in Princeton office. Shorthand absolutely necessary. Call 921-6566 for appointment

Let us bring the "Store" to you . . .
PROMPT, FREE DELIVERY
for the phoning
NASSAU PHARMACY
921-7400

FULLER BRUSHES
BEN D. MARUCA
Tel. 888-1254
175 Redwood Avenue
Trenton 10, New Jersey

QUEENSTOWN
SHOP
Custom Framing — Art Supplies — Gallery
43 South Main St., Pennington
Hours: 10-5 Daily 737-1876

Fresh on the market, quality built ranch home with shaded rear yard. Outstanding features of this fine home are: The living room with a stone fireplace, 4 bedrooms and 2 full baths, paneled playroom with sliding glass doors to a flagstone patio, spacious kitchen with dining area. Several outstanding extras. This fine home should be seen without delay.

$62,000

HOUGHTON
REAL ESTATE
Nassau Inn Building
John H. Houghton, Broker
8 Palmer Square East Phone 924-1001

Wonderful Opportunity
Complete Contractor's Estate (intact)
# PUBLIC AUCTION
Estate of Martin Hibbs
2 Sites In Morrisville, Pa.
**Wed. Eve., July 13**
(Rain Date — next Eve.)
**5 p.m. — Oak Ave., Morrisville**
(off Ferry Rd.)
Concrete Mixer; Scaffold; Sander Water Tank; Concrete Buggies; plus other good concrete equipt.
**6 p.m. — 201 W. Maple Ave., Morrisville**
(off Pennsylvania Ave.)
'55 Chevrolet (3800) heavy duty pick up truck; good Atlas power moulder & band saw; new Rockwell lathes & planers; trip hammer drill; good elec hand saws & sanders; elec plane; nice cut off saw; generators; grinders; excellent masons equipt.; surveyor's equipt.; portable & chain hoists; gasoline pump; concrete spreader; good lumber; ladders plus hundreds of other good equipt. including hand tools, vices, clamps, etc!!! Exceptional opportunity for contractors & builders.
Lester & Robert Slotoff — Auctioneers
914 Carteret Ave., Trenton, N. J. 393-4848

# AUCTION
**FABULOUS WEST TRENTON LOCATION!**
At Junction Of Several Important Highways!
Garages * Stores * Apartments * Lots
(To be offered in 5 parcels & entirety)
1000 Pennington Ave., West Trenton, N. J.
Sale Will Be Held On The Premises:
2 p.m. (dst) TUESDAY, AUGUST 2, 1966
Valuable highly-strategic site exposed to heavy traffic from 3 important highways — Pennington Avenue, Chelsea Avenue and Parkway, The most important intersection in West Trenton! Over 325 feet road frontage! A Property will be offered in 5 parcels & entirety including several garages & service station, stores, lots plus 2-unit apartment building. Auctioneers:
unique opportunity for HIGH-RISE APARTMENTS, SHOPPING CENTER SITE, INCOME-INVESTMENT (portion of property tenanted at $9420 annually), USED CAR LOT, DISTRIBUTION POINT, TRUCK TERMINAL, BANK, ETC.
*71% Financing Available*
REQUEST FREE BROCHURE
AUCTIONEERS
McPHERSON INC
4265 EAST RIVER DRIVE • PHILA., PA. 19129

WE CHALLENGE COMPARISON

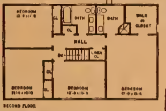


2-story colonial
prices start at $23,500

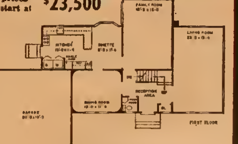


- 4 BEDROOMS
- HUGE KITCHEN, DINETTE with Bow-Window
- FULL FORMAL DINING ROOM
- 2-CAR GARAGE
- SPACIOUS FAMILY ROOM
- FULL BASEMENT
- 2½ BATHROOMS
- ½ ACRE LANDSCAPED SITES
- PRIVATE COMMUNITY SWIM CLUB

In a pleasant planned community adjacent to fashionable Princeton . . . an ideal location . . . the perfect place for children to grow up.

PLUS for a limited time only SPECIAL BONUS OFFER: Your Choice of: A complete central air-conditioning system or 4 Appliances INCLUDED AT NO EXTRA COST!

as little as 10% down . . . 5¾% mortgages available
Ranch and Tri-Level Models also available

KENSINGTON PARK
*by Neptune Developers*

DUTCH NECK ROAD, WEST OF ROUTE 130
EAST WINDSOR, NEW JERSEY
Between Princeton & Hightstown
DIRECTIONS FROM PRINCETON: Follow Route 539 southeast from Princeton to Route 130. Turn right on route 130 for about 1/8 mile to Dutch Neck Road. Turn right on Dutch Neck Road for about 1½ miles to Kensington Park exhibit homes.

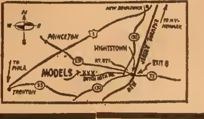

**BENNETT'S**
**Radio & Television**
98 Groveland Avenue
Trenton 882-5759

**S. E. NINI**
PLUMBING
HEATING
924-3798

Princeton's finest Mower Service
WA 4-3608
MAINTENANCE
STORAGE
SALES
SERVICE
**Moore's Mower Service**
860 STATE ROAD

**CRANBURY REALTY CO.**
68 South Main Street
Cranbury, N. J.

Licensed Real
Estate Broker

395-0736 395-0350

**DREAMING AND WISHFUL THINKING ARE FINE BUT IT TAKES ACTION TO PRODUCE RESULTS. LOOK AT THESE PRICES. CALL TODAY!**

3 bedrooms, 1 bath, $14,900

2 bedrooms, 1 bath, $16,900

3 bedrooms, 1 bath, $18,900

3 bedrooms, 1 bath, 2 half baths, $20,500

3 bedrooms, 1 bath $21,300

3 bedrooms, 1 bath, $22,500

2 family income property $23,900

We have a number of listings in a higher price range.

Many listings: residential, small estates, commercial and small business properties.

Evenings and weekends for appointment call our salesman, Bob Field, Sr. 609-448-2485.

**FOUR BEDROOM RANCH.** Family room, large lot, Princeton High School. Private sale. 452-9178. 6-30-tf.

**ATTRACTIVE HOUSE** for sale on one acre — 150'x300'. 6 rooms, tile bath, large kitchen — electric 2 oven stove, refrigerator. Large expansion attic with Dutch Dormer, plumbing and heat. Washer and dryer. Bearing Golden Delicious apple tree. Approximately 4 miles from Nassau Street, Princeton. $25,500. Phone 924-5235.

**CUSTOM BUILT BRICK RANCH**

In Cranbury, located on 3/4 acre landscaped lot. 3 bedrooms, walk-in closets, 1½ tile baths, modern kitchen with GE range, oven and dishwasher, dining area, large living room with fireplace, screened-in porch with slate floor. Full dry basement. Attic storage. Oil hot water heat. Two car garage with electric door. $42,500

**RESTORED 2 STORY COLONIAL**

On a shaded country lot. Three bedrooms, 2 new tile baths, compact kitchen, adjoining paneled family room with brick fireplace, formal dining room, large living room, new baseboard heat, beautiful wide board pine floors, detached 2 car garage. $39,500

**STULTS REALTY COMPANY**

37 N. Main Street, Cranbury

395-0444

Evenings 395-1751 or 395-0436

**LARGE, NICELY FURNISHED** bed room for rent July 3, with or without kitchen privileges. Garage. Gentleman preferred. Call 921-8516

**WANTED: HOUSEKEEPER.**

Live in preferred, 10 minutes from Princeton, private room, good home, grown children. Call 359-5571. 4-14-tf

**FILM! FILM! FILM!** Buy a roll for each day of your vacation. Full refund on unused, unopened rolls. Thorne's, Princeton Junction.

**WOMAN TO MANAGE** the Wash-O-Mat in Princeton. Sorting of dry cleaning, shirts, etc. full year-round work. If from Trenton, must have own transportation. Call 921-0705 in the a.m.

**TEMPORARY FURNISHED** rental wanted for couple, late July to early September. Convenient to RCA Research Center. Write to Dr. Robert M. Moore, 4600 South 4 Mile Run Drive, Apartment 106, Arlington, Virginia. 6-30-2t

**1962 VW $1,000.** New valve job, new clutch plate. Body clean. Radio. Tires fair. Upholstery worn, seat covers. Phone 921-2430. Cash only. 6-30-2t

**WANTED TO RENT** for September 1. Two or 3 bedroom house or apartment in Princeton or vicinity. Call 924-7410.

**ELECTRIC BASE,** Kent, new condition, redwood sunburst, chrome pick-guard, $110 firm, case included. 921-8612, ask for Jay.

**FRENCH WOMAN,** 30, looking for live-in postion as mother's helper. Call 924-3937 after 5 p m

**OPEN AIR THEATER**

Washington Cross. State Park, N. J. Look for our ad in the theater section of TOWN TOPICS and enjoy a pleasant, cool evening of music and theater performances.

EX 8-25

**FOR RENT:** Four room apartment, located 8 miles north of Princeton, heat and garage furnished, $125 a month. Call 201-359-6565 after 5 p m. 6-9-2t

**ATTRACTIVE APARTMENT** for rent. Large living room with kitchenette bedroom and bath, private entrance, all utilities and garage. $95 monthly. Single professional man only. Call 924-3968 after 5 p m.

**1961 VALIANT,** good condition, $300 or best offer. Call 924-6488.

**CLASSIFIED ADS**
**ON PAGES 14-20; 38-43**

**ABOUT FIVE MILES**
**FROM HOPEWELL**

Good trains to New York. One of Hunterdon County's finest locations and most charming farm home. Built in 1800, and in excellent condition. Extremely large modern kitchen, formal dining room, large living room, 3 fireplaces, wall to wall carpeting, open stairway to five large bedrooms and full bath. Full basement. New hot air oil heat. Plenty of outbuildings. 30 acres of land with approximately 1500 feet of road frontage, running brook, ¾ acre stocked pond, macadam driveway. Well worth asking price of

$65,000

**OSCAR WOLFE, Realtor**

R D 1, Lambertville N. J.

397-2138

Hunterdon County

Multiple Listings

**WANTED:** Capable woman to clean house one day a week. Must have own transportation. Call 921-7464.

**FOR SALE: 1962 VOLKSWAGEN,** 2 door sedan. Call 924-2307.

**1963 TRIUMPH HERALD 1200:** Air conditioner, seat cover, 4 speed, 35 mpg. One owner, professor's car. Available on July 16. $1,150. 921-8645. 7-7-2t

**HOUSEKEEPER WANTED:** Sleep-in, fond of children, private room. Salary $45 Lawrence Township. Call 883-4508.

**GUARANTEED USED CARS**

Thirty to choose from

Ford, Mercury, Lincoln Authorized Dealer.

100% guaranteed.

**NASSAU-CONOVER MOTOR CO.**

Route 206, Princeton

921-6400
5-24-tf

**INTERESTED IN RENTING** our home for the months of July and August? Call 799-0464 after 7 evenings. 6-16-tf

**VERY LARGE FURNISHED ROOM** on the canal in Griggstown 7 miles from Princeton. Kitchen privileges. Reply Box U-1, Town Topics. 6-18-tf

**FIVE ROOM APARTMENT** for rent. Modern kitchen, bath, hot water and heat. Gas stove and garage. On Route 206. Adults only. 201-359-5336.

**CANOE,** aluminum 17 foot. $125 firm. Call (609) 927-2852 after 7 p m.

**100**

**OR MORE**

**CHOICE LOCATIONS**

One of the areas finest custom builders is now building homes on three different prestige locations in Montgomery Township. There are lots with trees, lots with brook or lake frontage, lots with panoramic views and many more. Why not make arrangements today to see the lots and consult with the builder at no obligation whatsoever.

**The BELLE MEAD AGENCY**

Station Plaza,

Route 206, Belle Mead, N. J.

Telephone 201-359-5191

Call Anytime

**PROFESSIONAL WOMAN WANTED,** mature, to share apartment. Two blocks to campus. $67.30 plus phone. Available now. Call 924-0632 or 921-3756.

## PRINCETON ARMS

- All apartments have wall-to-wall carpeting
- Individual balconies
- Private entrances
- One and two bedroom units
- 2 air conditioners
- Westinghouse kitchens — dishwasher, 12½ cu. ft. refrigerator, 30" range
- Large closets
- Telephone outlets
- Master TV Antenna
- Water and heat included in rent
- Individually controlled hot water baseboard heat
- Laundry room with washers and dryers
- Close to shopping areas and churches
- Insulated for soundproofing
- Venetian blinds
- Storm windows and screens
- Resident superintendent on site
- Close to bus route

$125 to $160 per month
(depending on size and location)

IMMEDIATE OCCUPANCY

Exclusive Agent:

HILTON REALTY COMPANY

of Princeton, Inc. Realtors
921-6060 194 Nassau St., Princeton

# HILTON
## REALTY CO. of PRINCETON, Inc.
**Realtors**

Older 2-Story home in top condition. Fenced in rear yard with many shade trees and plantings. New plumbing and heating. Entrance foyer, living room with large picture window overlooking lovely landscaping, large dining room, good sized kitchen, 2 large bedrooms plus 1 small room and 1 bath on second floor, garage. Many extras. $23,900

In immaculate condition is this Bi-Level just a short distance from Princeton. It has living room, dining room, kitchen, family room, den or 4th bedroom, 2½ baths, laundry room and garage. The lot is beautiful with many plantings and velvety lawn. $25,500

On a quiet residential street in the Township is this small Cape Cod. The lot is very nice with many trees. There are 5 bedrooms, 1½ baths, living room, dining room, kitchen, basement and garage. The bedrooms are small but partitions can be removed for larger rooms. $25,500

Plenty of space for the children to roam on. The 1-acre suburban lot is nicely planted and has trees. This Rancher has an expansion attic, plumbing, heating and wiring. It has 3 bedrooms, bath, living room with dining area, good sized kitchen with breakfast area. Breezeway. $25,500

A setting like this is hard to find. Lovely Rancher situated on a slope and surrounded by big trees and nice landscaping. It has entrance hall, living room with fireplace, extra large kitchen with large dining area, 3 bedroms, bath, partial basement and garage. $27,500

Lovely rose gardens, many plantings and trees transform this acre lot into a beautiful setting. The all brick Rancher has large living room with fireplace, dining room, large modern kitchen with breakfast nook and big windows, 3 bedrooms, bath, patio with large brick fireplace and oven, garage and full basement. In excellent condition. $31,000

In a quiet residential neighborhood and close to schools and shopping is this nice Split-Level. The lot is lovely with many plantings, shade trees and partial rail fence. There is entrance foyer, living room, dining ell, family room, kitchen, laundry room, 3 bedrooms, 1½ baths and garage. $31,000

Perfect home for children. In country atmosphere (yet just minutes from Nassau Street). This Rancher has a bright entrance foyer with bow window, very large living room with dining area, paneled family room with stone fireplace and sliding glass doors to patio, big modern kitchen, laundry room, 4 bedrooms, 2 baths and 2-car garage. Nice lot. $33,500

Treat yourself to a brand new home. Here is one with 4 bedrooms and 2½ baths at a modest price. 2-Story Colonial with pillars has large entrance foyer, living room with fireplace, family room, dining room, nice big kitchen, study or 5th bedroom, laundry room on first floor, basement and 2-car garage. $35,500

Smart shoppers will appreciate the custom quality and design of this large 2-Story Colonial. Located in a fine area of Princeton. Entrance foyer, living room with fireplace, dining room, spacious kitchen, paneled family room, 4 bedrooms, 2½ baths, basement and 2-car garage. $43,500

This oversized Bi-Level in the Township is in tip-top condition. Only 4 years old. It has a paneled family room with fireplace, living room, dining room, kitchen with large breakfast area, den or 5th bedroom, 2 baths, 2-car garage and patio. Nice lawn with many young plantings. $44,000

Complete with all the extras that make for gracious living. Located in a very fine residential area of Princeton, this large Split-Level offers entrance foyer, living room with fireplace, dining room, modern kitchen, large paneled family room, 5 bedrooms, 3½ baths, laundry and 2-car garage. This beautiful home is centrally air conditioned and is in excellent condition. Many shade trees. $51,500

Two-story Colonial, only 5 years old, will provide much comfort to the entire family. In a lovely area of the Township, it offers entrance foyer, living room with fireplace, dining room, paneled family room, kitchen with breakfast area, 4 bedrooms, 2½ baths, 2-car garage and full basement. Nice lot. $51,500

Snuggled among old shade trees is this large Colonial under construction — beautifully designed. Located in the western section of Princeton, it has entrance foyer, large living room with fireplace, dining room, breakfast room, kitchen, laundry room, 4 bedrooms, 2½ baths, large closets and 2-car garage. $78,500

**STONY BROOK**

Located off Mercer Street. Thirty-five lots, 2 acres in area, with city water, city sewer, underground electric and telephone wires. This very desirable area offers you nine beautifully designed homes all with very different features. $57,000 and up

**RENTALS**

**At Nassau Arms:**

Luxury Apartment. Two bedrooms, 1½ baths. Heat and hot water included. (Wall to wall carpeting) $250

3-Room Apartment. Wall to wall carpeting. Heat and hot water included. $180

Efficiency Apartment. Wall-to-wall carpeting, air conditioner, heat and hot water included. $125

**Other Locations:**

3-Room Apartment. Large living room with dining area, modern kitchen with refrigerator, 1 bedroom and bath. Heat and hot water included. $125

HILTON REALTY COMPANY

194 Nassau Street 921-6060

In the Hilton Building • 2nd Floor • Elevator Service

*Evenings and Sundays, Call*

Jack Stryker, 921-6568

William Murphy, 921-6819 William Schuessler, 921-8963
Edmund Schuster, 921-2830 Harvey Rude, 201-359-5327

**THE NEW STRAND**
Coryell St., Lambertville, N. J.
609-397-0486

Thurs-Sat. July 7-9
The greatest comedy team ever!
LAUREL & HARDY'S LAUGHING 20'S
plus
Sophia Loren & George Peppard, John Mills, Tom Courtenay
in
OPERATION CROSSBOW
Thurs 8:30, Laurel & Hardy 1st. Fri. & Sat. L & H at 7 & 10:35, X-Box at 8:40 only

Sun-Sat. July 10-16
Fellini's color masterpiece starring Giulietta Masina and Sandra Milo with Sylva Koscina
JULIET OF THE SPIRITS
Sun. 8:00, Mon-Thurs 8:30



**OPEN AIR THEATRE**
WASHINGTON CROSSING STATE PARK, NEW JERSEY

Final 2 Performances
BRIGADOON
July 8 & 9; 8:30 p.m.

Next Weekend
THE FANTASTICKS
Comes To The
OPEN AIR THEATRE
July 15, 16; 8:30 p.m.
Adults: $1.75; Children $1
Tickets available at Princeton University Store, Mole's Book Store, at box office or call 737-0622

— ALSO —
Jazz Under The Stars
Featuring
TONY DENICOLA JAZZ QUARTET
Wednesday
July 13; 8:30 p.m.
Adults $2 Students $1


# News Of The THEATRES

**PLAYERS TO OPEN**

At Day School. "Woyzeck," a striking example of German expressionist theatre by Georg Buechner, will launch the first season for the Great Road Players. Opening night will be this Friday at 8:30 at Princeton Day School's new theatre on The Great Road.

The curtain-raiser will be T.S. Eliot's "Sweeney Agonistes," a broad adventure into the comic.

The Players are a group of drama students from Harvard, Yale and Columbia. Formed late this spring, they ran into an unexpected snag when it was discovered that the tax status of Princeton Day School might be jeopardized if the group used the School's theatre for its performances.

The tax law has been explored in depth, however, and the non-profit Players — they have been legally constituted a non-profit corporation — now have clear sailing ahead for the summer. Trustees of the Day School, who issued the initial invitation, are as delighted as the young actors.

Barry Boys has been cast in the title role of "Woyzeck." Mr. Boys studied at the Royal Academy of Dramatic Art in London after completing his wurk at Pembroke College, in Cambridge England.

He worked for a time in regional theatres in Britain, then joined the Old Vic Company and went with the company to Moscow, Leningrad and Warsaw, playing featured roles in "Macbeth," "Saint Joan" and "Romeo and Juliet." His is in the United States on a Rockefeller Foundation Grant, and has been teaching Shakespearean acting in New York.

Subsequent productions for the Players this summer are two Moliere farces, "The Imaginary Cuckold" and "The Flying Doctor;" Shakespeare's "Twelfth Night," the "Cuchulain Saga" of W. B. Yeats and John Gay's "Beggar's Opera."

The Players also plan two children's matinees. One will be a play called "Silly Soup" and the other will be the Moliere "Flying Doctor."

**OUT IN THE OPEN**

Music Sounds Better. The blithe melodies of "Brigadoon" will sing along again this Friday and Saturday at the Open Air Theatre, Washington Crossing.

Then, on the weekend of July 15 and 16, Open Air audiences will see "The Fantasticks", off-Broadway's contribution to musical delight.

In between, the Tony DeNicola Quartet will debut at the first Jazz Concert next Wednesday, July 13. These chamber-and-jazz concerts are held each Wednesday at the Open Air Theatre, and the Allegria Quartet will appear for its second concert on Wednesday, July 20.

"Out of this World," a late Cole Porter, will follow "The Fantasticks" on July 22 and 23.

**WINDS WILL PLAY**

At Outdoor Theatre. Mozart, Haydn, Handel and Boismortier will provide the music this Friday at Sundance, the festival amphitheatre near Upper Black Eddy, Bucks County.

MAN IN CHARGE: John Lithgow, son of Arthur Lithgow, McCarter Theatre's executive director, will guide the activities of The Great Road Players during the 1966 summer season.

The Festival Winds, a chamber group of two oboes, two bassoons and two French horns, will play, starting at 9 p.m. Melvin Kaplin is the director.

This Saturday, the Judson Poets' Theatre will perform "Pomegranada," a new opera with libretto by Koutoukas and music by Carmines. It's a fanciful story of events in the Garden of Eden on the day after the Fall. The score combines dance hall music, popular melody and traditional hymnody with contemporary vocal writing.

The curtain-raiser for "Pomegranada" will be "Patter for a Soft Shoe Dance," a vaudeville with text by George Dennison and music by Carmines.

On Friday, July 15, the Claremont String Quartet will begin its three-concert cycle of Beethoven quartets.

**PLEASE "SHEBA"?**

By Villagers. "Come Back Little Sheba" will be the third summer offering of The Villagers, the playing company that is spending the summer season in the Barn Theatre, Colonial Farms, Middlebush.

The play will open Friday, July 15 for three weekends, through Sunday, July 31. Curtain time is 8 30.

Saunder Finard is directing a cast including Renee Stein, in the leading role of Lola, William Jamieson, Jennifer Alman and Charles Mirra.

Other performers will be

—Continued on Page 22


Business or social — the food is "special"
at the
**Circle Wayside Inn**
at the Pennington Circle — Rte. 69
Dinner Served Weekdays From:
5:30 p.m. to 10:30 p.m.
Kitchen open until 1 a.m.
Fridays, Saturdays and Sundays
For Your Dancing Pleasure on Fridays and Saturdays From 9:30 to 1:30 a.m.
The Wayside Four
Special Added Attraction
Sunday, July 10; 9 p.m. to 1 a.m.
Dick Chimes And His Polka Orchestra
Your Host: Paul Rosenthal
For Reservations 737-2392



**the great road players**
BOX 662 PRINCETON, N. J. 08540
announce their opening presentation
WOYZECK
by
Georg Buechner
performed with a curtain raiser
T. S. Eliot's
SWEENEY AGONISTES
at
THE PRINCETON DAY SCHOOL
The Great Road
Princeton, N. J.
JULY 8 through JULY 17
Tickets: (Fri., Sat., Sun.) $2.25
(Tue., Wed., Thu.) $1.75
Reservations by phone and mail
924-1970 Box 662, Princeton



**LAWRENCE Drive-In Theatre**
U. S. Route 1, 1 mi. N. of Trenton
HELD OVER FOR A 2ND BIG WEEK
Direct From Its Reserved Seat Engagement
HENRY FONDA, ROBERT SHAW & ROBERT RYAN in
BATTLE OF THE BULGE
also JAMES STEWART in
THE RARE BREED
Both In Color
Cont. Daily From 8:45 p.m.
Phone 882-9700



Carefully Air Conditioned
FREE PARKING LOT
**Greenwood**
Greenwood Ave., Trenton
PHONE 392-0034
HELD OVER 9TH WEEK

"ONE OF THE YEAR'S 10 BEST!"
M G M presents
THE PANDRO S. BERMAN-GUY GREEN PRODUCTION
a PATCH OF BLUE
Evenings 7:30-9:30
Sat., Sun. 2-4-6-8-10



AIR-CONDITIONED
**RKO THEATRES TRENTON**

RKO LINCOLN
Con't. from 12 noon
Gregory Peck
Sophia Loren
ARABESQUE

RKO TRENT
Exclusive Engagement
Con't. from 12 noon
MARY POPPINS
Julie Andrews
Dick Van Dyke

RKO BRUNSWICK Cinema
At 7:15 & 9:15
Jason Robards
Julie Harris
A THOUSAND CLOWNS



1½ Mi. S. of Penns Neck Circle on U. S. 1 at Princeton Rec. Ctr.
COMFORTABLY AIR CONDITIONED
**PRINCE**
Princeton, N J
PHONE 452-2278
AMPLE FREE PARKING

STARTS TONITE
JOSEPH E. LEVINE
STEVE McQUEEN
KARL MALDEN
BRIAN KEITH
ARTHUR KENNEDY
and SUZANNE PLESHETTE in

Now a name ...soon a legend.
"NEVADA SMITH"
COLOR PARAMOUNT

STARTS WED. JULY 13
ASSAULT ON A QUEEN
with FRANK SINATRA

SHOWTIMES
SUNDAY
4:45-7-9:15 p.m.
Mon.-Fri.
7 & 9:15 p.m.
SATURDAY
5:45-8-10:15 p.m.



**PRINCETON**

Held Over! 2nd Week
at Popular Prices
My Fair Lady

Winner of 8 Academy Awards!
AUDREY HEPBURN · REX HARRISON
TECHNICOLOR®
Air-Conditioned
PLAYHOUSE
On Palmer Sq · 924 0180
2 Performances Daily—5 P.M. & 8 P.M.
Prices for this engagement:
MATINEES (Mon. thru Fri.)—$1.50
Children under 12—$ .70
EVENINGS (All day Sat., Sun., July 4)—$2.00
Children under 12—$1.00
NO RESERVED SEATS

TODAY THRU TUESDAY
Back by Popular Demand!
Winner of
5 Academy Awards
Walt Disney's
"MARY POPPINS"
in Technicolor
with
Julie Andrews & Dick Van Dyke
Air-Conditioned
GARDEN
On Nassau St. · 924 0263
Daily at 7 & 9:20
Mats. Wed., Sat. & Sun. 2 p.m.
Children under 12 50c at all times

Free Parking (next to Playhouse) • Free Parking (behind Methodist Church)

## Come In And Cool Off!

**You'll like our modest prices and quick service.**

**Bring the family!**

# Renwick's

*established 1886*

**50 Nassau St.** PALMER PARK SHOP SQUARE **Free Parking**



## STARR A-GO-GO

. . . And we make happy music as we twist and turn through the countryside on the way north, south, east, west . . . Join us, won't you?

### MULTIPLE DAY TRIPS

**9 DAYS TO NOVA SCOTIA** . . . A dazzling tour departing July 16 (Monday) and returning July 26. Swimming, boating, a fantastic vacation tour ........ **$149**

**5 DAYS TO THE 1,000 ISLANDS** . . . July 16 to 22 . . . A magnificent trip through Adirondacks to the St. Lawrence River, Canada . . . boating, sensational fishing . . . All for ........ **$89**

**3 DAYS TO WILLIAMSBURG** . . . Departs Monday, July 11, return July 13 . . . Enjoy Washington, Williamsburg, Jamestown, and the gateway to Dixie ........ **$49**

**3 DAYS TO MONTREAL** . . . Departs Wednesday, July 13, returns July 13 . . . See Cathedral of Notre Dame, many shrines, shop, enjoy night life ........ **$49**

**3 DAYS TO CAPE COD** . . . Departs Wednesday, July 13, returns July 13 (Also: July 27, 28, 29) Motor into New England, Hyannisport, Truro, Provincetown ........ **$49**

**3 DAYS TO NIAGARA FALLS** . . . A sensationally exciting trip to the Falls awaits you . . . Departs Monday, July 18, returns July 20 . . . Don't miss it ........ **$49**

### One Day Trips

**KUTZTOWN DUTCH FESTIVAL** July 7, 9 . . . remarkable Dutch country event ........ **$5.95**

**REGULAR ATLANTIC CITY TOUR** . . . A day of fun and sun, July 10, 17, 24, 31 ........ (Includes reduced ticket to Steel Pier) **$4.95**

**ATLANTIC CITY ICE SHOW** . . . at Convention Hall . . : a dazzling, exciting extravaganza on skates with the nation's leading skaters. Price includes admission . . . July 24, 31 ........ **$7.45**

**JONES BEACH MARDI GRAS** . . . Super colorful musical on sea, land, air, July 10, 24 ........ (Prince nicludes $5 Admission ticket) **$9.95**

**HESS TOURS** . . . Mid-summer shopping bargains, fabulous restaurant, July 12, 28 ........ **$3.95**

**MYSTIC SEAPORT** in Connecticut . . . a salty day you'll adore, July 11, 25 ........ **$9.95**

**REGULAR THEATER PARTY** . . . July 13, 20, 27 . . . Hello Dolly, Generation, possible seats to Mame, Sweet Charity, Cactus Flower . . . Just call, we'll work out something ........ **$9.95**

### HUDSON RIVER BOAT TOUR

. . . You'll bus to the boat, travel to West Point by Day Line cruise ship, enjoy the "Point" then motor by bus to Sterling Gardens . . . Dinner later at famous Patricia Murphy's is optional . . . a grand day . . : July 14, 26 ........ **$9.95**

**HERSHEY AMISH TOUR** . . . A delightful day in Hershey, Lancaster, Amish Farm . . . You won't regret trying this one. July 12 and 26 ........ **$7.95**

**METS VS. DODGERS** July 15 . . . Friday night game . . . box seats ........ **$8.50**

**YANKS OLDTIMERS DAY** . . . July 23 . . : Oldtimers plus Yanks-Calif. game (box seats) ........ **$8.50**

## STARR BUS TOURS

and

## Princeton Ticket Agency

**Charters, School Trips, Special Group Projects, All Arrangements**

**108 Nassau St.** **Call 924-6606**

(In Kuller Travel Office)

MY FAIR LADY: Rex Harrison is as fresh and spontaneous in the film role of Professor Henry Higgins as he was in the stage version — a classic piece of acting. Held over at the Playhouse.

## *News Of The Theatres*

Continued from Page 21

Carmen Sarro, Ernio Lazzara, Herhert Harden, Ronald Wysiekierski, Arnold Peters, Robert Jamieson and Dahn Finard.

### PLAYHOUSE

**My Fair Lady** (now playing) is a lush and lovely musical. Admirers of the stage version will find that it has been transferred to the screen with its wit and style intact.

It's all here — the eternally provocative Pygmalion legend as interpreted in the play by Bernard Shaw that Alan Lerner and Frederick Loewx transferred to the musical stage. Audrey Hepburn is believable in the Role of Eliza Doolittle, the flower girl transformed into a grand lady, and Rex Harrison is excellent as her mentor, Professor Higgins, a part he played for 1,006 times on the stage.

Stanley Holloway as Alfred P. Doolittle, Eliza's droll father, is as lively and athletic in the film as if it were opening night again — he held the part in New York and London for three year a half years. His cavorting in "With a Little Bit of Luck" and "Get Me to the Church on Time," is a delight.

As might be expected from a $17 million production, the picture is a visual knockout. Cecil Beaton who created the production scenery and costume design, has made the film a feast for the eyes at all times, the high point being the Ascot scene with its magical combinations of whites, blacks and grays.

Among the tunes heard are "Wouldn't It Be Loverly?," "The Rain in Spain," "I Could Have Danced All Night," "The Street Where you Live," and "I've Grown Accustomed To Her Face."

### PRINCE

**Nevada Smith** (now playing) Vengeance on the violent frontier of the wild, wild west is the central theme of this tale, which also relates how a simple and naive youth grew into a hardened, resourceful killer.

Steve McQueen in the title role performs with powerful understatement. In the opening sequence, his white father and Indian mother are brutally tortured and killed by three mounted desperados, played by Karl Malden, Arthur Kennedy and Martin Landau. The picture links together three principal story divisions, one for each of the three vengeance killings Nevada Smith sets out to commit. Brian Keith plays, splendidly the young killer's instructor in the techniques of frontier vendetta. Janet Margolin is the Indian girl who befriends him.

The chase is ever present from start to finish, and along the way viewers will encounter adventure, romance and intrigue bathed in color and surrounded by the wild beauty of the west The film is a follow-up to the character introduced some time ago in "The Carpetbaggers".

### GARDEN

**Mary Poppins** (now playing) returns to Princeton for the pleasure of the young at heart. It is as blithe a musical fantasy as you could ever imagine. Julie Andrews sails in over the rooftops as the fey Mary Poppins, and the fun begins.

It all takes place in London at the turn of the century, when the two Banks children, having disposed of a number of governesses, are in need of a new one. Mary Poppins appears, dangling from her open umbrella, and announces that she is "practically perfect." She whisks the children into a world full of surprises. She slides up the banisters and arranges miracles, maintaining an extraordinary primness.

She takes the children to tea with her Uncle Albert (Ed Wynn), who floats to the ceilings on his "laughing days." The scene becomes one of the funniest of the film.

Dick Van Dyke is Bert, the cockney jack-of-all-trades, who is one of the few privy to Mary Poppins' supernatural powers. He does a raffish rooftop ballet, with a chorus of chimney sweeps.

The show is full of music — 14 songs in all. The dialogue is fresh and wholesome; the settings are imaginative. And Julie Andrews is captivating in the title role.

—Continued on Page 24

NEVADA SMITH, a bold, free-ranging tale of primitive Western vengeance starring Steve McQueen in the title role and Brian Keith, opens this week at the Prince Theatre.


*Let's Dine at the*

## *MARROE INN*

**TU 3-9079 or TU 2-9764**

Closed Mondays During July & August

**Lunches — Monday thru Friday**

*Enjoy the best dinner you've ever had. We have the big 3.*

- **Personal Service**
- **Good Drinks**
- **Fine Food**

Ask your host — Joe or Sam about our Spanish dishes.

LOLA GREEN AT THE PIANO

*Banquet Facilities Available*

**Brunswick Pike, U.S. #1**

Past the new Howard Johnson to Texas Ave. jug handle. We're right across the road.



Are you on our **MAILING LIST?**

If not, just drop a postcard to:

**McCARTER THEATRE,** Box 526, Princeton

SHIP AND PLANE BOOKINGS

CRUISES, EUROPEAN TOURS, WESTERN TOURS

Authorized and Bonded Agency ........ Est. 1947

## KULLER TRAVEL

108 Nassau "Opposite Nassau Hall" 924-2550



# Fish Fry

## EVERY FRIDAY

## All You Can Eat, $1

**Serving 'til 8:30; open 'til 9**

# Melwood Restaurant

**206 Shopping Center** **924-9126**

**Opp. Princeton Airport, next to Prince Chevrolet**

**Hours: Monday-Saturday 7-8 p.m. Friday 'til 9**

**Closed Sunday**



## WEDDINGS PARTIES BANQUETS MEETINGS

*at the*

## NASSAU INN

AREA CODE 609
921-7500
for reservations

**PALMER SQUARE • PRINCETON, N. J.**

Banquet facilities for groups to 300

CLEARANCE SALE

Elise Goupil

parking in rear 366 Nassau Street

Sincerely Yours*

* The Personal Candy Service

Fine Candies
Mail Orders
Continental Cookies
Delivery Service
Individually Created Gift Assortments

195 Nassau Street 921-2192

Gallery 100

DON'T SHOOT!

old-fashioned 8mm movies. Shoot bigger, sharper, more brilliant Super 8 movies on the new KODAK INSTAMATIC Movie Camera. It loads instantly, automatically. Eliminates bothersome threading, fussing and rewinding.

100 NASSAU

Where would you use OZITE Town 'N' Terrace Carpet made of Vectra* fiber?

Use your imagination!

Ozile Town 'N' Terrace Carpet is the original outdoor-indoor carpet . . . proven with over 7 million yards already in use!

It's so durable you can use it outdoors—on porches, patios, even boat decks. So attractive you'll want to use it indoors. Use it in any room—even the kitchen or bathroom. Ozite Town 'N' Terrace Carpet is made of remarkable new Vectra polypropylene olefin fiber—a fiber that refuses to absorb moisture, resists stains. Spills and splashes whisk away, usually with just soap and water. Vectra fiber resists fading . . . won't rot or mildew . . . is non-allergenic. Easy to install, it's cut with scissors, stays flat. Choose from 15 fashion-right colors in widths up to 12 feet, any length.

Good Housekeeping

ADVERTISED IN LIFE

Ozite® Town 'N' Terrace Carpet made with Vectra

*Ozite is the exclusive trademark of the Ozite Corporation, 7-120 Merchandise Mart, Chicago, Illinois, manufacturers of famous Ozite products for over 100 years. Ozite makes Town 'N' Terrace Carpet, not fiber. The Vectra Company. A division of National Plastic Products Company, Inc., Odenton, Maryland. *Vectra is the exclusive trademark of the National Plastic Products Company, Inc. for its olefin fiber. Vectra makes fiber only, not fabrics or carpets.

E. Bahadurian & Son

Your Rug Cleaner

883 State Road, Princeton 924-0720

(Over 30 Years Experience in Princeton at this Location)

Oriental & Domestic rug sales by appointment

MEET THE BOYS: Three men who know Princeton and fine footwear are partners in the new Ricchard-Princeton, Inc.—a shoe store lined with quality. In the center is Fred Hawk, who has been around in shoe salesmanship for many years. Both Arthur Riccio (left) and Richard Lanahan (right) are young men with native Princeton backgrounds. An unobtrusive Dartmouth mug on a shelf in the shop testifies to Mr. Lanahan's temporary departure from the Princeton scene, but he's back now.

## IT'S NEW To Us

A PAIR OF NEW SHOES Shop Opens. The handsomest pair of golf shoes this side of Arnold Palmer went on view this week when a new men's shoe shop called Ricchard's opened at 175 Nassau.

Actually, the shop doesn't specialize in golf shoes at all, but we mention this particular pair because it's typical of the quality and workmanship of Ricchard's inventory.

Allen Edmonds is one line, and $38 to $53 per pair is the price range. Within the Edmonds collection, men will find wing-tips in pebble grain or cordovan, a plain-toe crepe, a pair of moccasin styles, all made with such finesse and care that you can almost see gnarled and loving hands working the oils into the leather.

That golf shoe has no nails and no tacks: it has been fashioned with plugs throughout and lined spectacularly with red leather. The upper, in wing-tip style, has the traditional kiltie or shawl.

The kiltie appears again in a white golf shoe (see photo) with interchangeable kilties in bright red, deep royal blue or black, and you can see that shoe all the way from the 19th hole. A third golfing style is a black and white spectator.

Alden of New England is a shoemaker whose line begins at $35. Our favorite here is a Scotch grain with plain toe and a very heavy crepe sole. The loafer with its frisky tassel could be worn becomingly with a summer white linen jacket, if you buy it in black. Comes in brown, too.

Mr. Hawk, shoe expert at Ricchard's, is concerned about men with fitting problems, and for them he has assembled a quartet of shoe styles: plain-toe, black or brown; wing-tip, black or brown. And look at the range!

In double-E, sizes are from 7½ to 12. In double-A, from 9 to 12. In between there are C and D widths from 6½ to 15; A width from 9 to 12; B width from 7½ to 14 and E width from 7 to 12. If that catalogue doesn't take care of hard-to-fit foot. . . . .!

On the import shelf, Ricchards's has a collection from Britain, including the old original British wing-tip, the kind of shoe that never, never.

—Continued on Page 24

### A Shop for a Man

Ricchard's is a man's shoe store, and no nonsense about it.

Deep pine shelves, drawers and cupboards harmonize with the rough tweed carpet and match the pine shutters at the back of the shop.

Captain's chairs and a dark wood stool for the man who's fitting your shoes, add to the atmosphere. There's an old map of Princeton, a big one; sailing ship prints and an old copper ship's lamp big enough to have sailed with Old Ironsides.

Ricchard's is on Nassau, at the small alley separating the former Nassau Street School from the row of shops across from Davidson's.

Ladies Tailoring and Alterations
MRS. D. M. CARUSO
245 NASSAU STREET 924-0225

Sale
Starts July 7
THE PREP SHOP
Palmer Square
Summer Hours: Monday thru Friday, 9-5
Saturdays, 9-1

Sale
Starts July 7
Princess Shop
Palmer Square
Summer Hours: Monday thru Friday, 9-5
Saturdays, 9-1

SUMMER CLEARANCE
CONTINUES
On All Bermuda Shorts, Tennis Wear, Skirts, Dresses, Jackets, Blouses & Slacks
25 to 40% OFF
THE SKI
20 Nassau Street 924-0400

CLEAROSE STUDIO
Estab. 1931
Portraits of Character
Babies' & Children's Sittings a Specialty
Passports & Commercial Photography
148 Nassau St. 924-1620

AIR CONDITIONING
GILBERT A. CHENEY
Cranbury, N. J. 395-0350

Domestic and Imported Yarns
Kits, Rugs, Crewel-work, Embroidery, Needlepoint
The Knitting Shop
Tulane Street 924-0308
Monday-Friday, 10-5 Saturday, 10-1

CUNNINGHAMS'
NURSERY and GREENHOUSES
• Flowers For All Occasions
• Cut Flowers • Potted Roses
Plants, Seeds, Bulbs, Fertilizers, Sprays & Tools, Landscape Materials, Annuals, Perennials, Flowering Trees, Shrubs, Potted Plants, Shade Trees, Ornamentals, Evergreens, Etc — Floral Arrangements.
Authorized Dealers Greenfield Products
MEMBER Florafax DELIVERY
"Flowers by wire"
ALL AT MODERATE PRICES
397-1772 737-2086
Open every day — Sundays & Evenings
Call us About Delivery Service
4 miles east of Lambertville between Hopewell and Lambertville, Route 518

Look! Look! — We have closet space now that we use Univee's Stor-A-Bag service.

To be able to not have heavy winter things around all summer is a true luxury . . . and safety, too.
Pick up your free empty Stor-A-Bag (a huge canvas sack), take it home and put in all woolens . . . sweaters, slacks, suits, o'coats, and for just $5.00 storage charge (covers $250.00 insurance) plus regular cleaning charges, you park it with us till fall.

THURS., FRI., SAT. ONLY
BLOUSES PLAIN SALE
Reg 60c
39c

UNIVERSITY CLEANERS & LAUNDRY
Plant & Fur Vault
30 Moore St.
Drive-in Branch
Princeton Shopping Center
Uptown Branch
12 Witherspoon St.
Phone 924-3123 Night or Day for Driver

WAR FILM AT DRIVE-IN: Scene from "Battle of the Bulge," dramatic chapter of climactic days of World War II, now showing at Lawrence Drive-In. Shown here are Pier Angeli and Robert Shaw.

## *News Of The Theatres*

Continued from Page 22

**WINDING UP . . . .**

"Riverwind." The musical comedy "Riverwind" will end its three-week engagement at the Bucks County Playhouse this Saturday and the company will then depart on a seven-week tour starting next Monday at Elitch's Gardens, Denver.

Next Monday at the Bucks County Playhouse will see "The Lion in Winter," a witty production from last season in New York.

---

It will star George C Scott as King Henry II and Colleen Dewhurst as Eleanor of Aquitaine Mr. Scott will be on screen shortly in a new film, "The Bible." Previous film appearances were in "Anatomy of a Murder," "Dr. Strangelove" and "The Yellow Rolls-Royce."

Miss Dewhurst was last season's Martha in the Bucks County "Who's Afraid of Virginia Woolf?" She co-starred off Broadway with Mr. Scott in "Children of Darkness" and "Desire Under the Elms."

---

## *It's New To Us*

Continued from Page 23

never wears out And here's a Scotch grain plain-toe with side buckle and a heavy crepe sole.

Real alligator loafers, to order, are black or deep brown, and if you want a traditional penny-style loafer, here is Bostonian's, in antiqued brown or black A demi-boot has been fashioned in the same antiqued leather.

---

Lady Bostonian loafers are available for women, incidentally, but so far, this is the shop's only concession to the ladies.

Except, we hasten to add, for the Converse tennis shoe These top-seeded sneakers are available for either men or women.

---

**TABLE D'HOTE**

**Well-Set.** The host's table for a summer picnic or a cool luncheon might be set with 29c straw mats from the Philippines, or a $500 lace and linen placemat service for 12, because "Name it and I've got it," is the challenge issued by Mr. Farkhouh, of the Shopping Center linen shop.

Those Philippine mats, hand woven, are a diagonal straw weave of quarter-inch bands Another style, 69c each, is lacy straw embroidered with red, blue or, green leaf border These are mats you can run under a faucet after the guests have gone home.

---

For tablecloth hostesses, there are handsome Madras cloths in unusual solids (like orange) and those stripes These are guaranteed washable, by the way

Plastic cloths, non-Madras, are oval, oblong or round in any size you can name, just to prove "Name it and I've got it." Some plastics are fringed, some have bouncing ball fringe We like that chalky white plastic cloth, the one with the big black coin dots.

---

If you're determined to use linen, your best linen, Farkouh will provide a clear plastic cover to keep the flax flaxen.

Picnicking? Take the Kari-Kool, a box-shaped insulated bag with zip top. It has an outside envelope which holds a red gingham plastic cloth 90 inches long and two picnic-bench seat covers. The insulated bag will keep your egg salad cool. $7.98.

Guesting? Take your hostess something she'd never buy herself: a set of fine white linen cocktail napkins, six for $3, with an appliqued nautical design. If she's not nautical, there are sets with colored

—Continued on Page 25

THE LION HIMSELF: George C. Scott will appear in "The Lion in Winter" starting Monday at the Playhouse in Bucks County.


Princeton Army-Navy Store
14½ Witherspoon St.
Reasonable Prices

REDDING'S
Plumbing Heating Roofing
Air Conditioning Modernization
GO GAS HEAT
For Prompt Service Call 924-0166
234 Nassau St. Princeton, N. J.

Reilley's Meat Market
22 Witherspoon St.
Free delivery 924-1085
"Fresh U.S. Prime Meats — That Are Good"

Home of Palm Beach Suits
HARRY BALLOT CO.
20 NASSAU STREET 924-0451

Fine UPHOLSTERING
The Art of Upholstery
You'll be amazed at the expert workmanship, the quality material that goes into our upholstery jobs . . . for little cost.
Custom-made Slipcovers and Draperies
— Fitted to Perfection —
Stephen's Upholstering Co.
44 So. Main St., Pennington 737-3773
Free Consultation In Your Home

The Cellar
Next to Davidson's
174 Nassau St.
921-0279 924-0273
Fines Wines & Spirits
Glassware Rental
Cold Beer Ice
Prompt and Courteous Delivery
Open 9 a.m.-10 p.m.
Easy Parking at Rear of Store

For the very best in Scandinavian Furniture

Viking furniture, inc.
259 NASSAU STREET, PRINCETON, NEW JERSEY • PHONE 924 9624
OPEN MON. THRU SAT. 9:30 TO 5:30, WED. EVENING UNTIL 9 P.M.
FREE PARKING AT OUR DOOR

*It's New To Us*

—Continued from Page 24

embroidery edging the white.

Farkouh has always been a rug as well as linen shop, and this summer, you'll find displays of the all-weather carpeting that has become so popular in the last year or two.

It's $5.50 a square yard, and it comes in nice tweedy shades of blue, olive, wine, and so on. Use it on porch, in playroom and of course around poolside. You'll never worry again about little feet dragging in mud.

Another carpeting, this one all-nylon, is so durable you can even use it on your garage floor. (What kind of a garage do you have, anyway!) The 9 x 12 size is $39.95, and there are 20 weeds and solids to choose from.

**POW!**

Batmobile. Screeching to a halt in our Batmobile, we stopped the other day at Nassau Hobby, 142 Nassau, where we found a real Batmobile, motorized for slot racing, at $11.20. A model Batmobile, a kind of Immobile, is 98c. This one is just an Aurora model and actually, Nassau Hobby won't have it in stock until August, but that $11.20 one is (gulp) real.

There are also Batman and Robin marinnettes, 15 inches tall and soloemnly designated "official." This means that whoever holds the Batman license has said "okay". It's a way of controlling the cheap imitation stuff, Nassau tells us.

Warm summer afternoons you can work away in the cool of the garage with clear casting resin. Make your own dragons in amber by embedding insects, butterflies or leaves within the clear plastic mold. We saw a "butterfly" made with two oyster shell halves captured in the clear plastic. Make desk sets, Jewelry, bookends—the list is endless.

There's a fine 50c instruction book that is much more complete than a lot of the hobby instructions you find. Starter kit is $4.98, containing plastic molds and mold-releasing fluid, but you can buy the components separately as you use up the kit.

Adult hobbyists will like the wooden ship models that faithfully reproduce the "Constitution," the "Cutty Sark" and so on. They are about $10 to $20, but serious hobbyists may order the ones that cost as much as $50.

We were enchanted with Nassau Hobby's collection of farm and zoo animals, rubber and lifelike and widely various. Zoos have a hippo with cub, a tapir and a platypus, a sable antelope and a Guenon monkey, as well as the usual giraffe-baboon stuff.

Farmers may buy a percheron, golden Guernseys, Holsteins, Jerseys, ducks in all sorts of swimming-walking positions and several baby lambs. Things like ponds and, fences are available, too.

City folks will buy an imported car. Ours is the Rio, from France. These are scaled to Corgi size, but have considerably more detail. They are collectors' pieces, priced around $6 and $7.


COUNTRY ANTIQUES

173 Nassau St.

Furniture —
Primitives —
Americana

For those who treasure antiques but do not necessarily have Chippendale or Queen Anne pocket-books. We buy and sell American pointings.

921-2045

10 a.m. - 5 p.m.



# Shop-Rite for the Holidays!

SHOP-RITE SUPER MARKETS

*SHOP-RITE'S GENUINE SPRING LAMB - USDA CHOICE*

LEG OF LAMB REG. STYLE 57c lb.

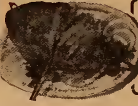

LAMB CHOPS — Shoulder FLAVORFUL & LEAN lb. 79c — Rib CUT SHORT FOR BAR-B-QUE lb. 99c — Loin PERFECT FOR YOUR COOK OUT lb. 1.09

LEG OF LAMB OVEN READY — WHOLE lb. 65c

Check Your Local Shop-Rite Super-Market For Holiday Store Hours

*FRESH PRODUCE*

GRAPES SEEDLESS LUSCIOUS SWEET lb. 29c
BANANAS CHIQUITA® lb. 10c
FANCY SOUTHERN ORCHARD PEACHES 2 lbs. 29c
SWEET, JUICY NECTARINES lb. 25c
POTATOES CALIFORNIA - U.S. No. 1 SIZE A 5 lb. bag 45c
CARROTS CALIFORNIA - TENDER 2 cello bags 29c
SUNKIST ORANGES SWEET 10 for 49c

*FROZEN FOOD SAVINGS*

GRAVES APPLE JUICE, DELL'S ICED TEA, WELCHADE GRAPE DRINK, SHOP-RITE GRAPE JUICE — YOUR CHOICE 8 6 oz. cans 99c
Shop-Rite, Libby, Seneca or Tip Top Lemonades and Drinks 12 6 oz. cans 97c
Pot Pies Ocomo - Chicken Beef, Turkey 6 8 oz. pkgs. 89c
Fruit Sherbert Shop-Rite Triple ½ gal. 59c

*SHOP-RITE DAIRY BUYS!!*

SHOP-RITE CREAMY COTTAGE CHEESE 2 lb. 39c
Sour Cream Shop-Rite - Rich pint cont 29c

*SHOP-RITE DELI SAVINGS!*

PREMIUM QUALITY SWIFT PORK SHOULDER PICNIC 3 lb. $1.99
Frankfurters Shop-Rite All Meat, All Beef lb. 59c

*Appetizer Buys! Why Pay More?*

HAM SALE! NEW LOW, LOW PRICES — DOMESTIC BOILED ½ lb. 59c — IMPORTED BOILED ½ lb. 69c — VIRGINIA BAKED ½ lb. 79c
Roast Beef Kitchen Cooked ½ lb. 98c
Turkey Roll All White Meat ½ lb. 98c

*SEAFOOD SAVINGS*

DELICIOUS ALASKA KING CRAB LEGS lb. 79c
Large Shrimp Pink or White Tasty - 41-50 lb. 1.09

*Health & Beauty Aid Buys*

COPPERTONE SUNTAN LOTION 4 oz. 99c
Aqua Net Hair Spray 13 oz. can 59c

*SHOP-RITE'S GOVERNMENT GRADED USDA CHOICE BEEF*

CHUCK STEAKS FIRST CUT lb. 33c
USDA CHOICE
RIB ROAST REGULAR STYLE lb. 49c OVEN READY lb. 69c

CHUCK STEAKS Center Cut lb 43c
RIB STEAKS Short Cut for Bar-B-Que lb. 75c
BEEF SHORT RIBS For Braising and Potting lb. 55c
POT ROASTS California Chuck lb. 63c
CHUCK POT ROAST Boneless lb 69c
BEEF STEW CUBES Lean Cut lb. 69c

GROUND BEEF REGULAR LEAN and MEATY lb. 45c — CHUCK CHOICE and LEAN lb. 65c
FIRST CUT RIB ROAST lb. 89c
NEWPORT RIB ROAST A Real Summer Treat lb. $1.19

*EVERY DAY LOW PRICES AT SHOP-RITE*

SHOP-RITE SODA 12 12-oz. cans 79c
MAYONNAISE SHOP-RITE qt. jar 49c

COFFEE SALE YUBAN, MAXWELL HOUSE, Drip, Reg., Silex EHLERS, HORN & HARDART or MARTINSON'S Red or Blue 1-lb. can 79c
JELL-O GELATINS ALL FLAVORS 10 3-oz. boxes 89c
STAR-KIST TUNA SOLID PACK WHITE MEAT 2 7-oz. cans 73c
STOKELY FRUIT COCKTAIL 5 1-lb. cans $1
STOKELY PEACHES SLICED or HALVES 4 1-lb. 13 oz. cans $1
SHOP-RITE JUICE Unsweetened Grapefruit, Blended, Florida Orange 3 1-qt. 14 oz. cans $1
EVAP. MILK PET, CARNATION or BORDEN 6 14½-oz. cans 89c
SUNSWEET PRUNE JUICE 2 1-qt. 8 oz. btls. 89c
PRIDE OF THE FARM CATSUP 5 14-oz. bots. $1

2c OFF LABEL Purr Tuna CAT FOOD 10 6 oz. cans $1
SHOP-RITE Sweet Peas 8 1 lb. cans $1
SHOP-RITE - WHOLE or SLICED White Potatoes 2 1 lb. cans 29c
10c OFF LABEL Sunshine Rinso 3 lb. 2 oz. box 59c

Prices effective through Saturday Night, July 9th, 1966. Not responsible for typographical errors. We reserve the right to limit quantities.

SHOP-RITE OF HIGHTSTOWN ROUTE 130 near PRINCETON RD.

EAST WINDSOR TOWNSHIP — HIGHTSTOWN, N. J. ★ 167 448-1040

Hours: Mon. thru Thurs. 9 a.m. to 9 p.m.; Friday 9 a.m. to 10 p.m. Saturday 8 a.m.-9 p.m.; Sunday 9 a.m.-6 p.m.

*There's a Shop-Rite Near You*

Geneva Inn
Fine Food
On US #1 at Clarksville
896-1166

The Cummins Shop
98 Nassau

THE NASSAU FUND
Offering Price:
Net Asset Value
There is no sales charge or commission
Prospectus available from
Clark Dodge & Co. Inc.
70 Nassau St.
Fund price quoted daily at 6:25 p.m. on WHWH 1350

R. F. JOHNSON
Electrical Contractor and Fixture Showroom
* Lighting Fixtures
* Table & Floor Lamps
* Outdoor Post Lamps
* Small Appliances
* Electrical Heating Units
20 Tulane St. 924-0606
Mon.-Fri., 8 to 5;
Closed Sat.
40 Year's Experience

# MAILBOX

**A Request From Brazil.**

To the Editor of Town Topics:

Once again someone is asking for help from the people of Princeton. Once again someone is dunning you to dig into your pockets for a "worthy cause."

This time, however, the cause is an uncommon one. Despite the fact that I live and work in one of the poorest corners of the world, I am not asking for dollars to briefly assuage physical hunger. My cause is cultural hunger; and because this is an issue neither so obviously pressing as poverty, nor so clearcut as war, I turn to the most sophisticated citizenry on earth for help.

For the past year and a half I have been privileged, as a Peace Corps Volunteer, to teach theatre courses in the local university. (If any of you question the need for this service in a starving world, I can only say that, two years ago, I agreed with you; I have since been totally converted.)

My courses have been open to the community at large, and thus my students represent an unusually wide cross section: university and high school students, housewives, small businessmen, minor public officials, etc. In an area dominated still by the very poor and the very rich, they are largely a part of the new and growing middle class.

From this group must inevitably come the responsible and dedicated leaders of tomorrow's Brazil; yet it is within this group that suspicion of all things "Norteamericano" lies deepest. Because of this, I do what I can as a quasi-private citizen to present a more balanced picture of American motives and actions. All this is by way of asking you, also as private citizens, to contribute now to balancing the picture.

Our problems here are both immediate and long-range. After seven weeks of intensive rehearsal of Jean Anouilh's "The Lark" (in Portuguese), the University saw fit not to release production funds, and we were forced to halt rehearsals. It is our hope to present the play in a few months under our own auspices, not only here but throughout the state of Paraiba. The students are doing their best to raise funds locally, but it is extremely difficult. We can probably sell sufficient tickets after we are ready to recoup the initial investment; but at the moment we have only about 10% ($50) of that needed investment.

If you can help us with this initial expense, we can then use any receipts for our long-term goals of improving the technical facilities of the local theatro building, and for equipping a traveling "popular" theatre to bring regular entertainment to the huge, theatre-hungry public which hasn't the means to come to the big city.

Anything you can contribute, from a dollar up, will help enormously. The simplest and safest way would be to send a personal check (made out to me) to my parents, Mr. and Mrs. Herbert McAneny, 67 Grover Avenue, Princeton, which they will forward to me. I cannot promise you gold plaques or letters of thanks from the Board or even tax deductions, only your name in the program.

All this may, I know, seem very unimportant, even irrelevant. All I can add is this, after a year and a half, a number of my Brazilian friends have said to me: "Leslie, I believe in you as a human being, but not as a Norteamericana." To which I always reply: "Like it or not, you have to believe in me as a Norteamericana, because that is what I am."

Please help me to prove to the Brazilians of the northeast that I am not only a perfectly possible Norteamericana, but a very typical Princetonian.

LESLIE C. McANENY

Paraiba, Brazil

**Center's Expansion Opposed.**

To the Editor of Town Topics:

The following historical facts and recommendations are relative to the article entitled "A&P, Bam's Get Okay" in TOWN TOPICS of June 23, 1966.

One of the reasons for approval of a local Princeton Shopping Center by the Township Planning Board and subsequently by the Township Committee, in the early fifties, was the fixed ratio, or proportion, between the building area and the open space area for circulation, parking and planting. Since that decision, tentative applications for additional land and building were rejected as contrary to the characteristics of a local shopping center, — a regional shopping center being most undesirable at that location.

The present building area is still within the original legal limits. Furthermore, the open land fronting Terhune Road is within the residential zone as is the case all around the shopping center area.

According to the latest news, the present generation of planners and city officials does not care to control the flood and seems to have decided to blow the dam. What will be the extent of the flood? "Apres nous le deluge," and "Sauve qui peut" seems to be in order.

The approval for a new commercial building on Terhune Road without due consideration for traffic and needed increase of parking area well integrated with the present system, and the approval for an addition to a present building thus reducing the present parking area, is a sign of total irresponsibility by Princetonians who pretend to protect the past, present and future of Princeton. Once more "the real truth is hidden reality."

For the record, referring to the origin and location of the Princeton Township Shopping

—Continued on Page 27

Just One Of Our Talents
. . . Among others — some day shirt service, 24-hour dry cleaning, same day laundry service (colored things washed separately, too!)
WASH-O-MAT
259 Nassau Street
On the driveway behind Viking Furniture

SO YOU THINK YOU'RE A WEATHERMAN?
Here's your chance to PROVE IT! in NASSAU SAVINGS'
"How Good a Weatherman Are You" CONTEST
Guess the exact date and time that the temperature will reach 95° . . . on Nassau Savings' new Time/Temperature Sign.
FIRST PRIZE: $100 added to your Nassau savings account OR: If you're not a Nassau Saver, you'll win a new $50 savings account at Nassau Savings and Loan Association.
IN THE EVENT OF A TIE, DUPLICATE PRIZES WILL BE AWARDED!
IMPORTANT: All entries must be postmarked at least 48 hours prior to date the temperature reaches 95° F.
FILL OUT ENTRY BLANK, PASTE IN ON A POSTCARD AND MAIL . . . OR BRING IT IN TO OUR OFFICE
NASSAU SAVINGS AND LOAN ASSOCIATION
194 Nassau Street
Princeton, N. J. 08540
I estimate that your thermometer will register 95° on
. . . . . . . . . . . . . . . . . . at . . . . . . . . . . . . . . . . M.
(Month and Day) (Time)
My Name . . . . . . . . . . . . . . . . . . . . . . . . . . . . . . . .
Address . . . . . . . . . . . . . . . . . . . . . . . . . . . . . . . .
City . . . . . . . . . . . . . . . . State . . . . . . . . . . . . Zip . . . . . . .
I have . . . . . . do not have . . . . . . a Nassau Savings account at the present time.
Nassau Savings AND LOAN ASSOCIATION
194 Nassau Street • 924-4498
OPEN DAILY (Monday through Friday) 9 a.m.-4 p.m.; FRIDAY EVENINGS 5-7 p.m.

WILL'S SHELL Service Center
The Complete Car Care Center
"Why Drive Hot?"
MARK IV Auto Air Conditioners
Completely Installed
LOW, LOW Prices
Automatic Transmissions Our Specialty
Princeton-Hightstown Rd. Princeton Junction, N. J.
799-0448
*Diner's Club Credit Cards Honored

OLD FASHIONED SERVICE
You won't get the rush treatment here. We strive to satisfy our customers with quality and service.
Rorer's Hardware, Inc.
31 W. Broad St., Hopewell 466-0039
Free Princeton Delivery

Your Firestone Dealer
THE VAN ZANDT TIRE CO.
Only Authorized Firestone Dealer in the Greater Princeton Area
924-4184 586-1070 466-2000
BLAWENBURG, N. J.
Near corner of Great Road, 5 miles from Princeton
Hours: Monday to Friday, 8 to 6; Saturday 8 to 3

**Dorothy Couchman**
**SECRETARIAL SERVICES**
*Financial Secretary*
**Room 221, 20 Nassau St.**
**924-2828**

**Christine's Beauty Salon**
*Permanent Wave Specialists*
**12 Spring St. 924-0378**

*INTERIORS*
INDUSTRIAL - RESIDENTIAL
**Home Furnishing Shop**
41 Witherspoon St. 921-9064

**BACKYARD COOKOUTS**
Grills, charcoal, charcoal lighters, barbeque tools, lawn chairs, bug repellents, picnic baskets, jugs & chests.
**URKEN'S**
**Supply Company**
**27 Witherspoon St.**
**924-3076**

*The Fabric Center*

CUSTOM-MADE DRAPERIES & SLIPCOVERS
*CHARGE IT*
Drapery, Hardware & Installations
USE OUR SHOP AT HOME SERVICE
For Free Estimates & Decorating Service
FOR HOME - OFFICE & PLANT
**DIAL 921-2294**
Ask for Mr. Moy or Mr. Mogland.
25 WITHERSPOON PRINCETON
Hours: 9 to 6., Friday 9 to 9

## Mailbox

—Continued from Page 26

Center during my term as Chairman of the Planning Board, I wish to state that I had occasions to discuss and argue constructively with the promoter of the shopping center. For example, Mr. Theodore Potts was good enough to 1) change the location and size of the shopping center area from a hill top to a valley, thus protecting as much as possible the general Princeton landscape. The new proposed commercial building will be on high ground level; 2) abide by a good ratio between building area and open space for circulation, parking and planting; 3) accept my proposal for a gift to the Township of a 100 foot right-of-way for Harrison Street as a proper approach to the shopping center area instead of insisting on the usual 60 foot right-of-way.

That act of generosity resulted in a more dignified and safer approach without signal lights or permanent police duty to control thhe traffic; 4) donate to the Township the acreage along the back of the shopping center for use as park and recreation area. According to the present trend, I will not be surprised to see that area covered soon with commercial buildings.

The so-called "paper street" right-of-way now mentioned is in reality the only access to that park and recreation area, and was never intendent to be an extension of Valley Road as ignorantly and stupidly stated. For safety reasons the function of Valley Road is to start at Witherspoon and terminate at the North gate of the shopping center.

The total area of the shopping center was conceived with two accesses from Harrison Street, and far enough from Terhune Road for a good general traffic system. Terhune Road was conceived as an independent local by-pass and as a feeder toward the center of the community from the North, East and West.

It was conceived as a relief and an escape from congested Nassau Street but, thanks to the independent shopping center area, without a ribbon type of commercial buildings along its right-of-way. The proposed A&P store is the beginning of the worst.

The use of an arbitary name as "Kingsdale" Road in place of Terhune Road was an image describing one of its functions which will be to join Kingston and Rosedale through a residential and open space area, commercial buildings being excluded.

By contrast and for the worst, the proposed A & P store with new accesses, service approach and an insufficient parking area announces the most chaotic situation around the intersection of Terhune and Harrison..

The A & P Company did not care when all needed free space was available at the time of the projected shopping center. Should the entire Princeton Township and community suffer and pay forever due to such lack of foresight?

L. Bamberger's, with more foresight, had thesame opportunity as the A&P and selected a generous space, accepting the zoning regulations proper to Princeton. Why then those present references to their larger stores located somewhere else in places so different from Princeton as to site and milieu? Why not a more strict selection of merchandise pruper to Princeton resulting in no need for addtional space and better business? After all, a junk yard takes more physical space than a showroom.

Painted images of projected buildings can be misleading or senseless compared to reality.

The above is not a judgment of the present appearance of the shopping center's building. I gave my judgment during a tour of inspection of the area involved at construction time and directly to the over-enthusiastic architect in charge, a judgment which he took well, — "Even a baby skunk smells sweet to his mother." Fortunately by now roses and split fences offer a most agreeable effect, — the result of time and care. Will Princetonians continue to take care of Princeton?

I hope the above historical facts will be considered as information for well-intentioned people and as scarecrow for others.

Sincerely,
JEAN LABATUT
346 Snowden Lane

## Police Tips on Night-Time Safety for Women

Residents throughout the Princeton area were shocked at the recent report of a Township woman who was abducted about midnight in front of her home by two men, driven away in a car and then raped.

What precautions should women who go out at night take to prevent such attacks? TOWN TOPICS asked Borough Police Lieut. Francis Maguire, who gave the following preventive measures:

Foremost, whenever possible, always travel at night with an escort. This offers the greatest protection against attack. If you are visiting friends, have a male adult escort you home, just as he would a baby-sitter.

Before you leave a house late at night, have someone check your car to make sure no one is hiding in the back seat.

When you leave, call ahead to say so. In this way, someone at home will be waiting and will be able to alert the police if you are late in arriving.

Lock your car and roll up all the windows high enough so that no one can get his head inside.

Never leave your car. If you discover you are being followed, head for the nearest police station — or for a more-populated, heavily-traveled area where it will be easier to locate a patrol car.

If you have any reason to call police, do so immediately. Don't wait until the trail gets cold.

Lieut. Maguire warns against carrying a weapon of any kind. Charges of doing so unlawfully can result.

Noting that in today's world, women go out alone almost as if they were men, Lieut. Maguire warned of the chances they take. "Girls who have dates should not meet them somewhere but should expect to be called for," he declared.

"The police have noticed more and more women driving alone as late as 3 a.m.," he said. "They should be made aware that such things as criminal attacks can happen to them — crime is a fact of life not only in a big city but in smaller towns as well."

## Witherspoon St., Attention!

To the Editor of Town Topics:

Recently the Borough Shade Tree Commission planted 15 young Callery Pear Trees on Witherspoon Street and Griggs Service Station added 2 more at the Hulfish — Witherspoon Corner. I am writing to urge the merchants on Witherspoon Street to keep an eye on these young trees during the hot, dry summer months. Two buckets of water per week poured slowly on the tree nearest their doors could well mean the difference between life and death if the present drought conditions persist.

I know the store owners and the general public are vitally concerned for the shade trees on borough streets. Everyone who visits Princeton is impressed and delighted by their appearance, but many of our finest specimens are fully mature now and our problems is to have young trees coming along to replace them in the not too distant future.

Many areas in town need study and planned development. We hope to improve our shade trees, and we count on the continued interest and support of the public — may we count specifically on that of the Witherspoon merchants this summer?

RICHARD COLMAN
Chairman Borough Shade Tree Commission

**THE VILLAGE BAKERY**
2 Gordon Ave. Lawrenceville
Please note our summer hours:
Tues, Wed, Thurs 7:30 a.m. - 3 p.m.
Fri, & Sat, 7 a.m. - 3 p.m.; Sun 7 a.m. - 4 p.m:
Closed Mondays 896-0032

SALE!
*The Clothes Lines*
*On The Square*
924-2078

***Summer Clearance!***
**Truly Marvelous**
**VALUES**
Many one . . . or two . . . of a kind . : :
Many at Cost!
*Closed Wednesdays*
*During July and August*
*For The Finest Linens & Oriental Rugs*
**PHILIP FARKOUH, INC.**
Princeton Shopping Center 924-4007

**Vacation-time is Kaopectate Time!**

When dependability means a lot...
When a member of your family needs a prompt acting, soothing antidiarrheal, depend on the product families like yours have trusted for over 28 years — Kaopectate, from Upjohn. Two convenient sizes in unbreakable bottles.
6 fl. oz. 81c
10 fl. oz. 1.13
*Marsh & Company*
30 Nassau 924-4000
Route 206 Center 924-7123

**KING-SIZE BEAUTYREST**
SIMMONS
You'll never rest your best while half the night must be spent struggling to maintain your share of a double bed. Even on a 50-50 basis that share makes for skimpy sleeping. What to do about it? We suggest you make the switch to King-Size Beautyrest to get the extra length, the extra width, the extra comfort you both need to again sleep as sound as babies.
Yes, an extra 105 square inches of sleeping area means even more of that famous Beautyrest individual coil construction to lull you to sleep, more of that firm, buoyant, non-sag support. Why not sleep right tonight on a King-Size Beautyrest made only by Simmons?
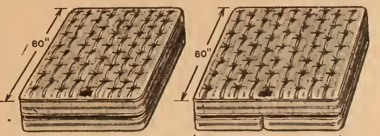

QUEEN SIZE
6 inches longer and 6 inches wider than standard mattress. Set of mattress and matching boxspring.............$199.50
KING SIZE
6 inches longer and almost 2 feet wider than double bed mattress. Set of mattress and 2 twin-size boxsprings only... $299.00
*Nassau Interiors*
360 NASSAU 924-2561

## Topics Of The Town

—Continued from Page 13

**WAXWOOD IS HONORED For Work At Witherspoon.** Howard B. Waxwood, Jr., retiring principal of the Witherspoon School, and his wife were guests of honor at a dinner given by Witherspoon teachers, staff and friends of the Princeton Borough Schools at Lavender Hall in Newtown, Pa.

Members and wives of the Borough Board of Education present were Mrs. Sarah Strayer, board president; Dr. and Mrs. Robert Lively; Dr. and Mrs. John Buckland; Mr. and Mrs. William Miller; Mr. and Mrs. Thomas Moore; Dr. and Mrs. Harvey Rothberg; Mr. and Mrs. Arthur Wagner; and Dr. and Mrs. Homrighausen, former board member.

Representing the Borough Administration were Dr. Chester R. Stroup; Mr. and Mrs. William Rhodes; Mr. and Mrs. William K. Evans; Mr. and Mrs. Archie Lummis; and Mr. and Mrs. B. Woodhull Davis.

Retired teachers and former members of the Witherspoon staff included Mrs. Pansy Leonard; Mrs. Kathryn Baum; Mr. and Mrs. C. Wesley Potter; Mrs. Bertha Follins; Mrs. Thomas Cain; Miss Dorothy Compton; Miss Helen Darrohn; Mrs. Carolyn Gates; and Mrs. Irene Scruggs. Representatives of the Borough P.T.A. were Mrs. J. Stuart Hunter and Mrs. Robert Parmenter.

The dinner meeting was run by Philip Cobb, who presented a gift to Mr. Waxwood. Mrs. Sarah B. Harris presented a gift to Mrs. Waxwood. Speaking in tribute were Dr. Chester Stroup, superintendent of schools; B. Woodhull Davis, former superintendent of schools; and Mrs. Sarah Strayer, borough board president.

Members of the faculty committee who arranged the gathering were Mrs. Sarah B. Harris, chairman; Mrs. Viola Connerty, Mrs. Margaret Lutz and Mrs. Alice Reed.

**PARKING LOT REFERRED To Planning Board.** Princeton University's application for a recommendation for a variance to construct and maintain a parking lot at the rear of the Nassau Street School was referred last week by the Borough Zoning Board to the Planning Board. The latter was asked to consider what effect the proposed use would have upon the present and future zoning plans for that area.

The lot is a divided one, the front two-thirds lying in a business zone and the rear third, the portion bordering on William Street, in a residential zone. As outlined by Frank Reiche, attorney for the University, the lot would provide space for 93 cars. Entrance and exit would be from two areas on William Street.

Presently, the school is being used by the University to house its Creative Arts Courses. Under the University's plan of an equi-distance walk to parking lots for all its employees, it would be used by personnel working in Murray-Dodge and Clio Halls. Those designated to use it were described as "all-day parkers" who would generat little traffic except in the morning and around 5 o'colck.

John Moran, Director of Physical Planning for the University, said there would be less congestion on William Street in the morning than before, when mothers used to drop off their school children. He conceded the situation would be reversed at 5 o'clock but he felt that 93 cars added to the 9,000 that use heavily-traveled Washington Road would be "a drop in the bucket."

Pointing out that the University paid over half a million dollars for the Nassau School property, Mr. Moran said that "at some time in the future, this building should be replaced with a commercial property and then separated from the rear portion of the lot."

The building itself, he added, was relatively worthless. "The University is not putting any money into it."

**Four Mercer Adjourned.** In an earlier application, the University was stymied for the second time in a month in its attempt to move its real estate offices from Lower Pyne to the second floor of the building at 4 Mercer Street.

Its application for a recommendation for a variance was adjourned until the September meeting. Board chairman Robert J. Sullivan reported, after the board had met in executive session with its attorney F. Lowell Curran, that because of the legal technicalities the board needed additional guidance. He invited the attorneys—Mr. Reiche for the University and Seymour Montgomery, representing Mrs. Ann Yandell of 11 Mercer, who is opposed to the University's move—to submit memoranda of law 10 days prior to the next meeting.

"I assure you, I don't like to prolong these decisions any more than any one else," Mr. Sullivan remarked, "but this is a very difficult matter to determine. We feel this is best for all parties."

Ealier in the month, the University had sought a special permit under Section 12A-1 of the zoning ordinance which deals with the exclusive use of a building by a non-profit organization. However, the Board ruled that since the lower floor was occupied by **Town Topics**, it was not "exclusive use" and that the University could not receive relief under that particular section of the ordinance.

Last week, the board again questioned whether it could hear the University a second time because there did not appear to be any "material difference" from the case presented previously.

Commented Mr. Curran, "The board is puzzled that there has been no appeal to the past decision. The relief youd now ask, you asked for before." He questioned whether an applicant could come before the board "piecemeal"; whether, where he had been denied under one section he could then come in later and ask for the same use under another.

For the University, Mr. Reiche insisted the Board had not fully considered the substance of his case the first time, merely its jurisdiction. "The board did not hear the case on its merit", he said.

He continued: "We were asked to confine ourselves to one limited point: whether our application fell within Section 12A-1 or not. Having done so, having been restricted to that one point and then be told we should not be able to come before this board again represents a hardship.

"How can we say the facts have not changed? How do we know? They were never discussed."

**'Yes' To Two.** In two other cases, the board granted Miss Suzanne Siegrist permission to operate a dress-making business at 11 Greenview Avenue, and the Witherspoon Art & Book Store, 12 Nassau Street to hang a sign on the corner of Nassau and Bank Street, directing clientele to its side entrance.

The later variance was based on hardship. The owners pointout that there was no way for passers-by readily to see the entrance to their basement store. Facing Nassau Street, is is located 47 feet in on Bank Street. The front of the basement is occupied by a women's apparel shop.

—Continued on Page 30

The
Country Mouse
161 Nassau 921-2755
Summer Hours
Tuesday through
Saturdays
9:30-5:30
Closed Mondays
Park in the
Park Place lot behind
our shop.

HI-FI
EQUIPMENT
PRINCETON
MUSIC CENTER
Complete Line Of
Hi-Fidelity Equipment
All Leading Manufacturers
Represented
CUSTOM INSTALLATIONS
FREE ESTIMATES
RECORDS
Classical—Popular—Jazz
Call 924-3404
7 PALMER SQUARE WEST
PRINCETON, N. J.

COIN WASH

Coin - Op Dry Cleaning, too!
Rear 259 Nassau St.
Behind Viking Furniture

Those on the go...
go Sunbeam

You've got to have bounce for bowling or for any of the other activities you enjoy in today's hectic life. That's why people go for Batter Whipped Sunbeam Bread. Only the finest sun-drenched wheat goes into Sunbeam, for go-power galore. And Sunbeam's made with 100% vegetable shortening — low in saturated fats.

There's a world of difference in bread. Some may cost less, but you get less. So why take a chance. Buy the brand with the BIG difference. Buy Batter Whipped Sunbeam Bread.

Now available in the stay-fresh bag

# DAVIDSON'S SUPER MARKETS

172 NASSAU STREET, PRINCETON

**Plenty Of Parking For Your Shopping Convenience At The New Municipal Parking Lot Behind Our Store**

ENTRANCE ON PARK PLACE

You will find parking no problem while shopping at Davidson's low price Supermarket. The new municipal lot offers ample parking at any time of the day. Shop Davidson's for Quality, Economy and Convenience.

## FROZEN FOOD - YOU SAVE MORE

Linden Farms Frozen Leaf or **CHOPPED SPINACH** 10 oz. pkg. 9¢

FROZEN **HAWAIIAN PUNCH** 6 6 oz. cans $1

BIRDS EYE Reg. or Crinkle Cut Frozen **FRENCH FRIES** 2 9 oz. pkgs. 25¢

LINDEN FARMS FROZEN **WAFFLES** 5 oz. pkg. 9¢

GREEN GIANT FOZEN IN BUTTER SAUCE **PEAS** 10 oz. pkg. 29¢

Linden Farms Frozen **ORANGE JUICE** 6 6 oz. cans $1; 3 12 oz. cans 97¢

With Lemon **Welchade** 8 6 oz. Cans $1

LINDEN FARMS FROZEN SHOESTRING **POTATOES** 1¼ lb. poly bag 29¢

MORTONS FROZEN **HONEY BUNS** 4 9 oz. pkgs. 99¢

RICHS FROZEN **CHOC. ECLAIRS** 3 7 oz. pkgs. $1

## FRESH DAIRY

Dells **ORANGE DRINK** quart 10¢

MAZOLA SOFT DIET **MARGARINE** LB. 39¢

ROYAL DAIRY **SOUR CREAM** pint 34¢

PURE MAID **FRUIT SALAD** quart 59¢

ROYAL DAIRY **ORANGE JUICE** quart 29¢

TOPPING **REDI WIP** 7 oz. Can 59¢

## FRESH PRODUCE

Sweet Sugar **PLUMS** 23¢ lb

YELLOW OR GREEN **SUMMER SQUASH** LB. 19¢

SUNKIST **Oranges or Lemons** 10 for 39¢

SEEDLESS **LIMES** 10 for 39¢

---

**CLIP THIS COUPON**

All Grinds **Maxwell House Coffee** LB. CAN 69¢

With this coupon. Coupon good at Davidsons Only. Limit one per adult family. Coupon expies Saturday, July 9

**CLIP THIS COUPON**

Swift's Premium **SLICED BACON** 69¢ lb

With This Coupon. Coupon good at Davidsons only. Limit one per adult family. Coupon expies Saturday, July 9

Swifts Premium

# SMOKED HAMS

Full Cut Shank half 49¢ lb

Full Cut Butt Half 59¢ lb

SWIFTS PREMIUM **RIB STEAK** LB. 79¢

SWIFTS PREMIUM **RIB ROAST** oven-ready LB. 69¢; First Cut LB. 89¢

SWIFTS PREMIUM **Newport Roast** LB. $1.09

SWIFTS PREMIUM FRESH **Chicken Parts** Legs 59¢ lb; Breasts 69¢ lb; Livers 69¢ lb

SWIFTS PREMIUM BONELESS **Daisy Hams** LB. 79¢

SWIFTS PREMIUM **California Roast** LB. 69¢

FRESH LEAN **Ground Chuck** LB. 69¢

SWIFTS PREMIUM **Sausage Meat** lb. roll 59¢

Swift's Premium, First Cut **CHUCK STEAK** 39¢ lb

Swift's Premium, Center Cut **CHUCK STEAK** 49¢ lb

DOLE PINK or DEL MONTE **PINEAPPLE-GRAPEFRUIT DRINK** 46 oz. can 23¢

Kaiser, 4c off **ALUM. FOIL** 25' roll 19¢

Pride of the Farm **CATSUP** 14 oz. bottle 19¢

Del Monte Whole **KERNEL CORN** 12 oz. vac. can 19¢

LINDEN HOUSE GRANULATED **SUGAR** 5 lb. bag 57¢

LINDEN HOUSE Regular Low Low Cal **CANNED SODA** 12 oz. can 7¢

Gulf Liquid **Charcoal Lighter** quart 25¢

GOURMET HOT DOG or **Hamburger Rolls** pkg. of 8 23¢

SUN GLORY **PORK & BEANS** lb. can 10¢

GRAPE DRINK **WELCHADE** 3 46 oz. cans $1

Assorted **BETTY CROCKER CAKE MIXES** 3-pkgs. 79¢

SWEET TREAT SLICED **PINEAPPLE** 3 29 oz. cans $1

PINK DETERGENT **ACTIVE LIQUID** 32 oz. bottle 29¢

1890 **Milani Dressing** 4 8 oz. jars $1

TEA with LEMON or LIME **Lipton Instant** 2 pkgs. of 2 29¢

BUMBLE BEE CHUNK LIGHT MEAT **TUNA FISH** 3 ½ cans 95¢

LINDEN HOUSE **MAYONNAISE** quart jar 49¢

**BRIQUETS** Oakburn Charcoal Hardwood 20 lb. bag 89¢

Prices effective through Saturday, July 9. Not responsible for typographical errors. We reserve the right to limit quantities.

H. R. KALMUS
The Watch Shop
6½ Chambers Street
924-1363

Royal Oaks
Beauty Manor
44 Spring St. 921-2605

Historic
Cranbury Inn
Est. 1780
Main St. Cranbury, N. J
Tel. 395-0609
8 Miles East of Princeton

Custom Framing
The
Frame
Shoppe
Closed for Vacation
From June 25
Thru July 10
All work done on
premises
72 Witherspoon Street
Princeton 924-2306

**POPE LEADS FUND DRIVE AT UNIVERSITY:** Carl R. Pope, second from the left, will direct the 1966 United Fund-Red Cross campaign at Princeton University with the assistance of advisors Ricardo Mestres (left) and Dean J. Douglas Brown (right). The three men will team up to collect contributions through the administration and faculty. Next to Mr. Pope is Arthur N. Curtiss, overall campaign chairman for the United Fund-Red Cross drive, which hopes the Princeton area will reach its goal of $442,333, an approximate 8% increase over last year.

*Topics Of The Town*

—Continued from Page 28

The sign, 15 by 36 inches, would be wood with lettering burned into varnished pine. It would not be illuminated.

### BAND TO PLAY

**On High School Campus.** A concert will be presented by the Princeton Community Band on Friday evening. The program is scheduled to begin at 7:30 on the front campus of Princeton High School.

Included in the selections to be played are three Sousa marches and other well-known tunes. In all, the band will perform nine numbers.

These include Manhattan Beach, Beguine for Band, Holliday for Trombones, Liberty Bell, Gershwin, Blue Tango, Bye-Bye Birdie, El Capitan, and the National Anthem.

### QUEEN SOUGHT

**For State Fair.** Entries are now open to single girls between the ages of 18 and 25 for the "Miss New Jersey State Fair" contest. Entry deadline for the contest has been set for July 30, with applications available at Arnold Constable Department Store in Trenton.

The winning contestant will receive a $250 savings bond, a week's stay at the Midtown Motel, a wardrobe from Arnold Constable and the "Miss New Jersey State Fair" crown and trophy. Preliminary judging will take place at Arnold-Constable with the ten finalists appearing at the fair in a pageant at 2 p.m. on Saturday, September 17, which marks the opening of the fair.

Contestants will be judged in two divisions, wearing bathing suits and wearing evening gowns. Judging will be based on beauty of face and figure, health and care of body, symmetry of figure, stage presence and scholastic ability.

### DECISION THURSDAY

**On Peterson Charge.** Lawrence Township Magistrate Edmund Z. Potkay is scheduled to hand down his decision on Thursday concerning the charges brought by Township zoning officer Mark A. Cermele against Charles Peterson Jr., owner of a plant nursery on Route 206.

Mr. Peterson has been charged with selling produce not actually growing on his nursery and with illegallly expanding his produce and fruit stand. Nearby residents have been attempting to have the nursery closed since Mr. Peterson constructed his greenhouse two years ago, claiming it is an illegal intrusion of business into their neighborhood.

Mr. Peterson denies the charges. "I know what I am doing is legally right. They're trying to make it look as if I'm some sort of criminal."

### MEETING PLANNED

**For Research Group.** The regular monthly meeting of the Research and Develop-

—Continued on Page 34

Exotic, Exciting
EARRINGS
from Egypt and Mexico

Kris van Lieu Interiors
150 Main St., Flemington, N. J.
(201) 782-7404

Lawn & Garden Supplies
MULCHES
Pine Bark Right Dress
Coarse Peat Moss
Fine Nursery Stock
Evergreens
Potted Roses
In Full Bloom
Ceramic Pots
Consultants, Contractors,
Landscape Designers
Obal Garden Market, Inc.
Alexander St., Princeton 452-2401
½ mi. south of Faculty Rd.

Rug
Cleaning
Time
Is
Here!

Professional Cleaning
every year guarantees
longer wear!
- Your rug is picked up right from your floor.
- Your furniture is replaced.
- All rugs are not alike. Your rug is thoroughly examined.
- The proper cleaning method and solution are determined.
- Your rug is dust cleaned.
- Your rug is scientifically shampooed to remove dingy film that masks a rug's true color.
- Correct drying adds longer life to your rug.
- Berlou 3-year guaranteed moth proofing.
- Each rug is individually rolled — packed if requested.
- Storage — repair facilities.
- Insured at all times.
- Delivered by appointment.

• • •

*Helpful Hints . . .*
- *Vacuum Daily*
- *Remove Stains immediately*

E. Bahadurian
and Son
Your Rug Cleaner
883 State Rd., Princeton 924-0720
(Over 30 Years Experience in Princeton
at this Location)
Oriental & Domestic rug sales by appointment

MEMBER
GIFTS OF
LIQUOR
DELIVERED
COAST-
TO-COAST

GIN
VODKA
VERMOUTH
SCOTCH BOURBON
BLENDED WHISKEY
RUM WINES
CHAMPAGNE
BRANDY
CORDIALS & LIQUEURS

ICE CUBES
GLASS RENTAL

VARSITY
LIQUORS
For Good Spirits!!
234 Nassau St. (at Olden)
For Free Delivery Call
924-0836

Calls that come at awkward times, use bogus contests as "come-ons," or promise everything and the moon are a nuisance. We are not in favor of them.

When done properly, telephone selling can be a source of interesting news about products and prices. But we are concerned about those cases which cause annoyance to our customers.

That's why we point out to telephone canvassers that an offended person isn't likely to buy; and why we urge them to call only bonafide prospects, avoid mealtimes and identify themselves quickly and honestly, avoiding disguised or indirect approaches.

WHAT YOU CAN DO ABOUT OFFENSIVE SALES CALLS: If you aren't interested, or are offended by the manner of the canvasser, say good-bye and *hang up*. Remember, *you are in control of your telephone*. The caller will certainly get your message—if you don't want his.

New Jersey Bell
Part of the Nationwide Bell System

**HOW MANY TIMES HAVE I TOLD YOU:** In summer, the flow of advice from adult to youngster increases as a result of the greater contact and much of it, no doubt, in the minds of those on the receiving end is gratuitous. Ted Norin (left) and Wayne Olsen of Griggstown give examples.

## *Question of the Week*

**Question:** What bit of advice from adults do you object to most?

**Where Asked:** Nassau Street

**Ted Norin**, Griggstown, freshman, Franklin Township High School: When they tell me to work around the house — I'm lazy! But I don't get away with it. I work.

**Wayne Olsen**, Griggstown, junior, Franklin Township High School: I object to their old fashioned ways. They're always telling us what to wear and when I want to let my hair grow longer they tell me I have to have it cut short, or else!

**Jimmy Ware**, 98 Birch Avenue, PHS senior: When they keep saying not to stay out late. I'd like to be able to stay out as late as I want to.

**Larry Dixon**, 347 Mout Lucas Road, freshman, Solebury: They keep saying my attitude is wrong on just about everything. They claim I have a warped sense of humor, that I'm a sadist and everything I do is surrealistic.

**Leroy Bolden**, 98 Birch Avenue, PHS senior: I object to their always telling me not to come up town. They say I come up too much. Why do I keep coming? Because there is nothing else to do.

**Dore Levy**, 102 Russell Road, eighth grader, PDS: How to spend my money!

**Noah Levy**, 102 Russell Road, fifth grader, PDS: How to figure out a math problem.

They're mixed up. They want to do it the old way. Both ways are efficient but I perfer to do it my way.

**Tel Parsells**, 36 Princeton Avenue, PHS freshman: They always object that my pants are too tight and my hair is in my eyes. And when you go out for a date, they always insist that the boy must come to the door and meet you.

**John Moore**, 21 Hun Road, PDS: None. I'd say the advice I get from adults generally turns out to be pretty good.

**Beckie Wert**, 6 Hodge Road, PHS freshman: I object to too much strictness, like always being "grounded" (confined to the house, no phone calls and no TY) for coming home late for dinner. I can't go up town more than four times a month. I have an 11 o'clock curfew. I object to always being told my pants are too tight and that I talk very cheap, that I drop my i-n-g's.

**Pete Juley**, Washington-Crossing Road, Hopewell Township, Hopewell Valley High School: About going to college. Usually, they want you to get into a good college so you will make more money when you get out. I feel they put too much emphasis on making money. There are other things just as important.

**Linda Fox**, 35 Hamilton Avenue, PHS freshman: Do it now, and then you'll have the rest of the day to yourself.

**Keith Landauer**, 58 Aiken Avenue, fifth grade, John Witherspoon School: I object to, 'Keith, don't forget to tell me where you are going.' They always want to know where I am.

**Ellen Asnis**, Lawrence Township: I object to their wanting us to be like their generation. They don't want you to be progressive. They like to stick to tradition. They're always saying, 'When I was young, we did thus and thus.'

**Mark Herman**, Rooevelt, seventh grader: They're always telling me to clean up and do chores.

**Betty Hammond**, Kingston, Franklin Township High School: I don't object to adults giving advice because they have more experience and should know what is better. One thing I do object to, though, is their giving advice without listening to what the teenager thinks about a certain question.

**Sue Hinkson**, Mount Lucas Road, PHS sophomore: I don't like them telling me what to do when I have just asked them to do something else. And I don't like them telling me I can't do something when I know I have the ability to do it.

**Jeff Hobbs**, The Hun School, junior: They are always complaining about my long hair and rock 'n roll groups.

**John Lesko**, Long Island, high school junior: Their opinion on styles in clothing. They don't dig 'em. I don't like it when they want us to be like they were when they were kids. As an example, a cop pulled me in for loitering and said, 'When I was a kid, we went in at 9 o'clock.'

**Jim Hitchcock**, NYC, eighth grader: Every time they see you without a book they say, Instead of playing around you should be studying. They keep after me all the time to study.


*"Where Browsing is Rewarding"*

**Witherspoon Art & Book Store**

**RARE — OUT-OF-PRINT — USED BOOKS**

**& REFERENCE WORKS**

**1-2 BANK STREET**

at Nassau Street

Open daily 10 to 6 924-3582 Closed Mondays

**Betty Wright Shop**

144 Nassau 924-4365

Your

PB 1834

savings account

is a

magic carpet

to security

Like a genie in a bottle, the dollars you put to work in your very own savings account grow as your magic carpet to security. There's no better feeling than having "money in the bank". When your savings account is working at the Princeton Bank you earn handsome returns.

Like the first steps of the little child, the first steps to your own security begin when you open your very own savings account at the Princeton Bank. No matter how you make the trip — on foot or magic carpet — head for the closest office of the Princeton Bank. Happy landings!

Full BANK Service

*the* PRINCETON BANK *and Trust Company*

MEMBER FEDERAL DEPOSIT INSURANCE CORPORATION

**76 NASSAU ST. • SHOPPING CENTER • HOPEWELL**

*Brune Interiors, inc.*

- Decors
  Residential
  Commercial
- Fabrics
- Wallpaper
- Carpeting

*Donald A. Brune*
*Interior Designer*

247 NASSAU ST.
PRINCETON, N. J.
924-4040

Summer Hours
10-5
Monday thru Friday

*FREE PARKING*

**Toys**

**Stuff 'N Nonsense**

10 Moore St. 924-3730

Closed Mondays

**Suzanne B. Haldane**, daughter of Mr. and Mrs. William R. Haldane, 458 Ewing Street, is spending the summer as a staff member of the American expedition to Hebron under the direction of Dr. Phillip Hammond, formerly of Princeton Seminary. A third year art student at Pratt Institute, she will tour European art centers on her way to the Near East.

# PEOPLE
## *In The News*

**Henry L. Schafer, Jr.** 31 Washington Road, has completed a four-week training program in retail business management sponsored by the Tidewater Oil Company. He is a dealer at the Flying A station at the corner of Hightstown and Cranbury Roads.

Five Princeton residents were among the 38 faculty members at Rutgers University who have received promotions to the rank of full professors. Selected were Dr. Elihu Abrahams, 108 Clover Lane, physics; Dr. Peter Carlton, 32 Cuyler Road, psychology; Dr. Julian L. Moynahan, Lawrenceville Road, English; Dr. Kenneth G. Negus, 175 Harrison Street, German; and Dr. Jack Undank, 276 Nassau Street, romance languages.

**Ingrid D. Jaekel**, daughter of Mrs. E. K. Riess, Brickhouse Farm, Hopewell, has been awarded the Francis Hoffmann Prize for German students at Upsala College in East Orange. A dean's list student and vice-president of Delta Phi Alpha, the national honorary German fraternity she has completed her junior year.

**Gordon G. Waldron**, son of Mr. and Mrs. Gordon T. Waldron, 22 Wilson Road, has graduated from Harvard University cum laude. He is working for the summer with the Boston Redevelopment Authority and plans to enter Chicago Law School in the fall.

**Samuel S. Mather**, son of Mr. and Mrs. Maurice A. Mather, 40 Vandeventer Avenue, has completed the basic qualification course of supply corps at the U. S. Navy Supply Corps School in Athens, Ga.

**Edgar C. Thomas, Jr.**, 201 Stockton, Hightstown, has been appointed administrative assistant to the president of the Westminster Choir College. He joined the faculty in 1965 and has taught in Westminster's music education program as an assistant professor.

In 1960 Mr. Thomas was chosen "Citizen of the Year" in Hightstown, where he is choirmaster of the First Presbyterian Church. A past vice-president of the New Jersey Music Educators Association, he is a former editor of the New Jersey State Music Bulletin and president of the Region Three Choral Directors Association.

Seventy-one students at Princeton High School have been named to the high honor roll for the fourth marking period of the school year. Achieving the necessary grade average were 14 seniors, nine juniors 24 sophomore and 24 freshmen.

Seniors making the high honor roll were Benay Abrams, Carol Avins, David Blair, Susan Cleaver, Verna Groo, Diana Harper, Susan Heinemann, Caroyln Hehneman, Joyce Karraker, Katherine Kennedy; Neil Kurshan, Frank Lewis, Mary Ann Prager, and Douglas Rowen.

Juniors making the list were Alice Bebout, Martha Boughner, Barbara Greenblatt, Mark Jacobs, John King, Richard Morgan, Kenneth Nelson, Robert White and Marcia Woodward.

Sophomores selected were Lawrence Adler, Risa Adler, John Bleimaier, Edward Brown, Mary Brown, Barbara Cohen, Esther Dyson, Nancy Eicher, Louise Flemer, David Geddes, Rachel Kurshan, Michael Odza, John Pak, Candy Rappaport, Michael Reich, Ann Roshwalb, Lillian Rost, Isabel Sloane, Elizabeth Soete, Neal Solomon, Linda Succop, Brenda Turnbull, Carol Ulinski, and Robin Wightman.

Freshmen named were Bruce Alexander, Linda Barlow, Eva Bodanszky, Paula DeRemer Linda Dreeben, Andrew Dwork, Jed Faroe, Kerry Fowler, Walter Fry, Ruth Goldfarb, Thomas Graham, Christopher Green, Elizabeth Hartman, David Kempton, Deborah Lawrence, John Lehmann, Wendy Lindquist, Harold Logan, David Mandel, Nancy Marvel, Jonathan Tumin, David Ward, Melissa Wilkinson and Jonathon Wilner.


**NASSAU HOBBY**
Everything for the Hobbyist!
142 Nassau St. 924-2739

A COMPLETE LINE OF


**Frank Lewin**, 113 Magnolia Lane, will attend the world premiere of his Viola Concerto in the Norfolk Music Shed at Norfolk, Conn., on Friday evening, July 15. A graduate of the Yale School of Music, he wrote the music for the TV series "The Defenders" as well as the music for other major TV series.

**Dr. Julia W. Gordon**, 117 Crestview Drive, received an honorary Doctor of Humane Letters degree at the Rutgers commencement. Dr Gordon is Director of the Office of Child and Youth Study for the State Department of Education. She was one of two Douglass alumnae to receive honorary degrees at the commencement exercises.

**John M. Tassie**, 233 Carter Road, has been elected a director of the First Trenton National Bank. President of Lenox, Inc. for the past seven years, Mr. Tassie is an alumnus of The Choate School and graduated from Princeton in 1939. He is a past president of the American Fine China Guild and a director of the New Jersey State Chamber of Commerce.

**Dr. William S. Dix**, 94 McCosh Circle, has been elected to the board of directors of the Council on Library Resources, Inc., which attempts to solve library problems and improve library services. He has been librarian of Princeton University since 1953.

**Margery R. Claghorn**, daughter of Mr. and Mrs. John W Claghorn, 43 Vandeventer Avenue, has been elected sargeant-at-arms for the sophomore class in the Student Association for Self-Government at Lake Erie College in Painesville, Ohio.

**Dr. Jeremiah S. Finch**, 25 Mercer Street, has assumed his duties as secretary of Princeton University, succeeding Alexander Leitch who retired after 42 years with the University.

In his new position, Dr. Finch, a professor of English and a member of the Princeton faculty since 1936, will act as one of the six officers of Princeton's board of trustees. He will also serve as secretary of the University's governing board and will have oversight of all publications and "the general correspondence of the University."

A graduate of Cornell University Dr. Finch was Princeton's dean of the college from 1955 until 1961. Immediately following World War II he directed a readjustment program for undergraduates returning to the University after leaving the Armed Forces

He has been an active participant in community affairs, and has been vice-president of the Borough's board of education and a member of the board of trustees of Princeton Day Schools, Inc. He has also been a member of the Council of the American Association of University Professors.

**George Wilgus III**, son of Mr. and Mrs. Wilgus, West Church Road, Lawrenceville, has received his varsity letter in track from Princeton University. A junior this spring, he helped the team to five victories against one defeat.

**Dr. William L. McLean**, 260 Snowden Lane, has been named an associate professor of physics in the College of Arts and Sciences at Rutgers University. He was one of 35 members of the Rutgers faculty to receive associate professorships.

**David H. Rhodes**, son of Mrs. Isabelle N. Rhodes, Crescent Avenue, Rocky Hill, has been

—Continued on Page 34


KARL D. PETTIT & CO.
INVESTMENT COUNSEL
for Individuals, Estates, Corporations and Institutions
4 Nassau (609) 924-6200

MILADY
45 PALMER SQUARE WEST
PRINCETON, NEW JERSEY
*ELITE FURS ESTATE JEWELRY GEMS*
*COUTURIER*
*Hours: 10 - 6*
*And by Appointment*
*Carol Allen*
*Phone: 924-7450*

# The Mercedes-Benz 250S—
# the $6400 car that doesn't wallow, waddle, sway, sag or butter up your ego

This new Mercedes-Benz sedan gives you all the roominess of other $6400 cars—without an ounce of fat. You ride on a fully independent suspension, stop with 4-wheel disc brakes. Result: the 250S outpaces the $6400 fat cats as an athlete outpaces a gang of fat men. Read more abo[...]

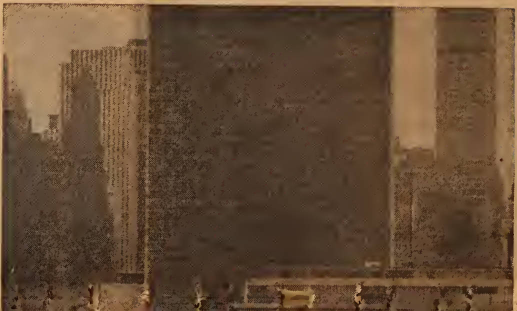

Mercedes-Benz motor cars: from $25,582 to $3,955

You may be able to afford a Mercedes-Benz without knowing it. Below are suggested retail prices* for 8 of the 15 Mercedes-Benz models:

| | |
|---|---|
| 600 Grand Mercedes | $25,582 |
| 300SE Coupe | 11,590 |
| 230SL Roadster | 6,185 |

David Shields, son of Mr. and Mrs. J. Bartram Shields, Aqueduct Road, has volunteered to work at the MCC community center in Atlanta, Georgia. A 1963 graduate of Princeton High, he will assist the Mennonite Central Committee in its relief and service work.

A COMPLETE LINE OF
FINE DAIRY PRODUCTS
ROCKWOOD DAIRY, Inc.
Foot of University Place
924-1200

First Church of Christ, Scientist
16 Bayard Lane
SUNDAY SERVICES
11 A.M. and 8:15 P.M.
Sunday School: 11 A.M.
Nursery Available
Wednesday evening
Testimony Meeting
8:15 P.M.
Visitors Welcome

CHRISTIAN SCIENCE READING ROOM
178 Nassau Street
Princeton, New Jersey
Mon., Tues., Thurs., Fri. 10:00 a.m. to 5:00 p.m.
Sat., 10:00 a.m. to 1:00 p.m.
Wed. 10:00 a.m. to 7:45 p.m.
FREE LENDING LIBRARY

BOND
NEW JERSEY'S FAVORITE CLEANERS
ALL WEEK SPECIAL
JULY 5th thru JULY 9th
ANY CLOTH (Without Fur) COAT 89c EACH
Professionally Cleaned and Finished
"There's A Bond Cleaners Near You"
PRINCETON: 10 TULANE ST. 5 Doors From Nassau
354 NASSAU ST. Near Harrison
HIGHTSTOWN: Windsor Shopping Center
Rte. 130 & Princeton-Hightstown Road

more about ... neered machine, built for driving.

EXCESS size and weight in a car may tickle your vanity, but they sabotage performance.

The practical-minded men who designed the Mercedes-Benz 250S refused to pad this machine with needless bulk. It weighs a ton less than its overweight rivals. It's two feet shorter overall.

Yet inside, five adults find plentiful seating room. More rear seat hiproom than the newest Rolls-Royce. More headroom than a Lincoln Continental. More shoulder room than an Oldsmobile Toronado.

**Four secrets:** Narrower doors, side windows that curve into the roof, recessed floor pan—and a ban on styling that cuts passenger space.

Designed around its occupants and not a "styling theme," the new Mercedes-Benz 250S sedan provides plentiful room for five—and 87% unobstructed visibility for the driver. A refreshingly *sane* car. Clip the coupon for a free brochure.

## Fundamentals, not gimmicks

You invest in superior engineering with the 250S, not trivial doodads.

For example, you ride on a suspension that makes most other $6400 sedans seem like museum pieces. It's fully independent; the

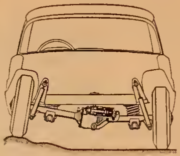

Mercedes-Benz swing axle *pivots* in center, lets rear wheels flex separately over bumps.

rear axle is split into two halves to blot up bumps and grip the road as no conventional "solid rear axle" can.

Tenacious road holding and taut, wallow-free ride are musts for European driving. As you'll find on curves, country lanes and in city traffic, they translate beautifully to American conditions.

Note: An ingenious hydropneumatic compensating spring automatically pumps up to keep the 250S riding level, regardless of loads. Even if you add 600 pounds to the trunk, the stern won't sink.

## Stopping made easy

Large 14-inch wheels let Mercedes-Benz engineers fit large brakes to the 250S.

And remarkable brakes they are—10.8-inch discs in front, 11-inch discs at rear, and a total of *430 square inches* of swept brake area.

"The car has enormous stopping power," says *Car and Driver Magazine*. And it *stays* enormous—even after repeated panic stops. A small valve in the 250S brake system balances front and rear braking forces to prevent rear wheel lockup in sudden hard stops.

## Not a blunderbuss

Since the 250S isn't an oversized behemoth, it doesn't need an oversized behemoth of an engine to propel it.

At that, the overhead camshaft 6-cylinder engine up front is hardly puny; you can purr along at over 100 mph as long as it's legal.

"There is as little inside noise at 100 mph as at a standstill," comments New York Herald Tribune columnist, Leo Levine.

This engine is one of the most exquisitely well built machines of its kind in the world. After hours of patient hand assembly, it undergoes a patient hour of all-out testing on a special stand—with oil changed 62 times to flush away debris.

## Built to last

You can reasonably expect years of uncomplaining service from the 250S.

Rattles are squelched by a body welded at 10,000 points. Rust is thwarted with 24 lbs. of primer paint and 24 lbs. of a thick, plasticized *permanent* undercoat. And every 250S body spends 3 hours being hammered, filed, sanded and buffed before painting.

"One is automatically impressed with the obvious high quality of every single switch, gauge, control, carpet, and piece of upholstery," comments *Car and Driver* on the 250S interior. "The seats are as good as any in the world." A three-way adjustment raises, lowers or tilts the front seats to any desired position—even horizontal, for catnaps.

**Comfortable note:** Rear-seat passengers aren't afterthoughts in the 250S. They sit high enough for a clear view of the road ahead, on a divan-type seat as relaxing on long trips as those up front.

| | |
|---|---|
| 230SL Roadster | 6,185 |
| 250S Sedan | 5,747 |
| 230S Sedan | 4,785 |
| 230 Sedan | 4,140 |
| 200 Diesel Sedan | 4,170 |
| 200 Sedan | 3,955 |

**East and Gulf Coast ports of entry, exclusive of options, state and local taxes if any.*

## Safety an obligation

Mercedes-Benz considers safety a moral obligation, not a public relations problem. Some results of this view:

The 250S body itself is a safety feature. The center section where you ride is rigid. Front and rear ends are designed to *crumple* on violent impact and absorb shock (the less shock you receive, the less threat of serious injury).

Possible interior hazards have been padded, recessed, or made of pliable material such as rubber. The steering wheel hub is a big padded plate. The instrument panel is padded to protect your head and your knees. The rearview mirror, spring-mounted in its socket, snaps away if struck.

These features and many more are found in all Mercedes-Benz cars—and were there long before the current "safety controversy."

**Upbeat ending:** The $6400 price includes power-assisted steering and brakes and automatic transmission. A simplified 250S can be yours for $5747.

## Clip coupon for brochure

To find out more about the new Mercedes-Benz 250S, send for your free 16-page color brochure. Just fill out and return the coupon below. Better yet, visit our Mercedes-Benz showroom. See and test-drive the car that makes fat cats obsolete.

**Autobahn Motors Co.**
20 Arctic Parkway
Trenton, N. J.

Please send me your 16-page brochure on the new Mercedes-Benz 250S.

NAME__________
ADDRESS__________
CITY__________ STATE______

©Copyright 1966, Mercedes-Benz of North America, Inc., N.J.

AUTOBAHN MOTORS CO., 20 Arctic Pkwy., Trenton, N.J. Phone: (609)-695-8548

## John's Shoe Repair

will convert your old shoes to golf shoes

14 Tulane 924-5596



All sizes & models

Electric Fans

Complete line of Sporting Equipment

During July-August Closed Wednesday at 1 p.m.

## TIGER

Auto Stores, Inc.

24-26 Witherspoon St.

924-3715



## KNEES AND THIGHS AND SKIRT ON THE RISE...

The big thing in "Stem-Wear" this summer. FOR LEGS ONLY . . . Lotions, Knee Blushers, Paints, Brushes, and . . . Essences?

Forget your face for the moment! Concentrate on your knees, thighs, feet and legs. However, make sure that your legs are really ready to "go public." Stubbly legs cannot possibly make it. Removing the hair properly is a must! And, using a depilatory is a much more satisfactory way to remove hair than a razor. The hair doesn't grow back until 3 to 5 weeks . . . and then not stubbly like razored legs.

And . . . don't forget your feet and toes that show through in sandals. Show pretty feet dressed up with the new luminous toe-tip polishes.

THE Thorne PHARMACY

Hightstown Road
Princeton Junction*

No Parking PROBLEMS!

Free Delivery
Easy Parking
Friendly Service

*Seconds From The PRR Jct. Station

799-1232

P.A. Ashton, R.P.
Daily 9 a.m.-9 p.m.
Sundays: 10-1; 6-9


### People In The News

—Continued from Page 33

promoted to airman first class in the U. S. Air Force. A graduate of Princeton High, he is a radio repairman at Andersen AFB, Guam.

**Peter Scheiner**, 153 North Harrison Street, and **Lawrence M. Brown**, 2851 Princeton Pike, Lawrence Township, have been promoted to the position of senior research chemists at the Central Research Division Laboratory of Mobil Oil Corporation.

Dr. Scheiner graduated from Cornell and received his Ph.D. degree in chemistry from Michigan in 1961. He joined Mobil's research staff in 1964 after one year of post-doctorate study at MIT and two years on the staff of Carleton College.

Dr. Brown, a graduate of Harvard College, received his M.S. degree in physical chemistry from Howard University and his Ph.D. degree in the same field from the Catholic University of America in 1964. He came to Mobil's research department in 1964 and is currently working on experimental studies of catalytic reaction systems.

Peter Scheiner

Lawrence M. Brown

**William S. Lamparter**, 9 Piedmont Drive, Cranbury, will join the Associate Merchandising Corporation in New York as merchandise representative for furniture and floor coverings. He has been with Macy's in New York since 1962.

**Craig A. Lippincott**, son of Mr. and Mrs. R. H. Lippincott, 694 Ewing Street, has been named to the Dean's List at Lafayette College in Easton, Pa. He was one of 65 juniors to post a 3.21 or better average out of a possible 4.0 for the term.

**Prof. Victor Lange**, 106 Fitz-Randolph Road, has received two of the highest honors given in the field of Germanic scholarship. Prof. Lange, chairman of Princeton University's department of Germanic languages and literatures, received the Golden Goethe Medal for his outstanding contributions to modern language and the prize for distinguished scholarship in German literary criticism from the German Academy of Letters.

**Laurence B. Holland**, 79 Deer Path, is the editor of "Who Designs America?", scheduled for publication by Doubleday & Company, Inc., on July 15. He is chairman in Princeton University's program in American civilization.

**Joseph L. Mackin**, Regina Avenue, Mercerville, has been named manager of materials at the RCA Astro-Electronics Division near Princeton. He will be responsible for ordering components for spacecraft and industrial concerns.

IF YOU LIKE TOWN TOPICS, the best way to express your appreciation is to mention it to our advertisers.

### Topics Of The Town

—Continued from Page 30

ment Group of the Greater Princeton Chamber of Commerce and Civic Council will be held Monday at 12:15 in the Colonial Lounge of the Nassau Inn. The meeting will be largely informal and devoted to open discussion.

Albert S. Fulling, public relations representative for the Associated Railroads of New Jersey, will speak on the economic stability, taxation and other factors that are affecting the future of railroad service in this area.

Advance reservations must be made and may be arranged by writing to the Greater Princeton Chamber of Commerce and Civic Council at 44 Palmer Square West or by telephoning 921-7676 not later than 10 a.m. on Monday.

**ELECTRIC ROCRETS?**

**Princeton Scientists Study.** Princeton University scientists are looking beyond the "close" planets or possible targets for space exploration, and are investigating electric propulsion as a means of reaching them.

Prof. Robert G. Jahn, director of the Electric Propulsion Laboratory on the James Forrestal Campus, explained that the biggest obstacle to long-distance space travel is the amount of fuel needed by the present-day fuel-combustion rocket to propel even a very small palyload. The fuel used now has enough thrust and acceleration, but it is too heavy to be used in the large quantities necessary for long trips.

Professor Jahn added that although the acceleration possible through an electric propulsion system is too small to put a rocket in orbit outside the earth's atmosphere, once a rocket is outside, an electric system would be able to drive it deep into space.

"The goal of our laboratory," Dr. Jahn said, "is to aim at basic research tasks that government and industrial laboratories can't do. We are trying to look ahead and uncover the fundamental data that design engineers will need in 10 or 15 years when the time comes to plan an actual spacecraft."

Providinig support for this project, already in its fourth year, is the National Aeronautics and Space Administration (NASA). Research at the propulsion laboratory is part of Princeton's program in the department of aerospace and mechanical sciences.

So far the program has uncovered a method known as "plasma pinch," where ionization of gases between electrodes in a vacuum chamber cretes a very high current. According to Prof. Jahn, this method, in theory, should provide exhaust velocities of up to 200,000 feet per second, 20 times greater than anything possible with a chemical rocket.

While this would add power to the rocket thrust, there is one drawback — weight. Producing electric power in the millions of watts, Dr. Jahn says, is equivalent to putting a huge generating plant in orbit. So far, little research has been conducted on how to produce electric power with a mnimum of weight. This is one of the problems the propulsion laboratory is attempting tosolve.


## Hourly Air Taxi Service To N. Y. Airports

7 A.M. TO 10 P.M.

TWIN ENGINE ONLY

Just 25 Minutes!

FOR RESERVATIONS CALL 609: 921-7531

## PRINCETON AVIATION

Route 206, Princeton

PIPER SALES AND SERVICE

Tired of getting to a restaurant and waiting in line? Phone first for reservations.

NEW JERSEY BELL



BEAR BROOK TAVERN

luncheons, dinners

452-2535

95 Washington Road

## A Woman's movie camera

The Kodak Instamatic Movie Camera is a woman's camera. It loads instantly, automatically. There's no threading, fussing or rewinding. You can learn how to work it in a few seconds. Isn't it a wonderful opportunity to have movies of the whole family?

Gallery 100 100 NASSAU



Documented in an inspiring new book

## One hundred years of healing through prayer

This book presents an impressive record of authenticated cases of outstanding physical healings and spiritual regeneration through Christian prayer. It is a timely response to today's renewed interest in spiritual healing.

The reader will find many instances where the individuals who experienced the healings explain the spiritual awakening which brought about those healings. This book commemorates the Centennial of the discovery of Christian Science in 1866 by Mary Baker Eddy. It is offered in a spirit of sharing the hope and joy of ordinary lives deeply touched by the Christ.

$5.00

Now available at the Christian Science Reading Room
178 NASSAU STREET
PRINCETON, NEW JERSEY

meet

## Anthony Brazil in our Travel Bureau

The traveler's best insurance is still to "ask the man who's been there"! Such a man is Anthony Brazil of the U Store's Travel Service. Mr. Brazil has personally unearthed a veritable treasure of obscure corners on our otherwise round globe. As a former resident of England, Wales, Ireland and Canada, he combined his vocation and his avocation in tours of Africa, India, Europe and Scandanavia. In addition to the required data on visas, currency exchange, and health requirements, Mr. Brazil's travel counselling provides a wealth of additional information gleaned from personal experience and pleasant reflections. Anthony Brazil exemplifies the Quality, Integrity and Service rendered by the Princeton University Store.

*TO SELL QUALITY WE ADVERTISE OUR PRODUCTS . . . TO SELL SERVICE WE ADVERTISE OUR PEOPLE!*

the PRINCETON University Store

36 University Place

Closed Saturdays July and August

**RIALTO BARBER SHOP**
128½ Nassau Street
Appointment Service
Phone 921-8572

**BROPHY'S**
FINE SHOES
Palmer Square

**Princeton Gift Shop**
Gifts Shipped Anywhere
13 Palmer Sq. West

RECOMMENDED FOR YOUR
*Dining Enjoyment*

**The Annex**
• LUNCHEONS • DINNERS
• COCKTAILS
128 Nassau 921-9820

**Goin' Somewhere?**
**CHARTER A BUS!**
- Industrial tours
- School Excursions
- Church Groups
- Conventions

*41-45 passengers per bus*
Air-Conditioned, Safe, Courteous Drivers
Air Ride Buses
**TIGER BUS LINE**
92 Nassau St., Princeton
924-1008

COOK & DUNN
**SUMMER PAINT SALE**
FOR A LIMITED TIME ONLY

TWO GREAT NEW & PROVEN LATEX PAINTS
Send your old walls on a vacation this summer with... Cook & Dunn
ONE COAT NO-DRIP LATEX FLAT WALL FINISH
SALE PRICED AT $5.95 Gallon

Take that tired worn look off the outside of your house with Cook & Dunn
ONE COAT SELF-PRIMING LATEX HOUSE PAINT
SALE PRICED AT $5.98 Gallon
COMPARE with others at $8.45 gal.
ALSO... BIG SAVINGS ON MANY OTHER FINE C & D PAINT PRODUCTS

**LUCAR Hardware Co.**
Hightstown Rd., Princeton Jct.,
799-0599
Just seconds from PRR Jct. station
*Anything Not in Stock Cheerfully Ordered For You*
Evenings to 8
Saturday to 6 p.m.
Friendly Service
Free Parking
*Shop in air-conditioned Comfort*

TENNIS LINE-UP: These young experts will guide the hands of young beginners this summer during the Princeton Community Tennis Program lesson series. Going up the hill: Liz Hoffman, Isabel Sloan, Harry Stokes, Ken Kraft, Debbie Endersby, Alan Kelly. Other members of the team are Johnny Valentine, John Coddington, Anne Breinall.

# SPORTS *In Princeton*

**JUNIOR LEADERS NAMED**

In Community Tennis. Twenty-nine junior leaders have been selected to help instruct the community tennis program, which held its organizational meeting Friday. At the meeting Ed Faulkner, former Davis Cup coach, gave the new teachers advice on how to instruct tennis. He will return on July 15 for a clinic which will be open to the public.

Promoted to the position of assistant instructor on the basis of their years of work in the program were Anne Bretnall, Debbie Endersby, Alan Kelly, Ken Kraft, Jon Coddington, Liz Hoffman, Isabel Sloanne, Harry Stokes and John Valentine.

Designated as junior leaders to help beginners, advanced beginner and intermediate classes were Andy Benson, Kevin Curtis, Karen Fitzpatrick, Ted Fritsch, Henry Harbison, Peter Heinemann, Mike Jameson, Nancy King, Ken Klothen, Derry Light, Sam McCleery, Hollis McLoughlin, Denys Oberman, Chris O'Connor, Les Reech, Anne Rimalover, Caitan Schuele, Terry Scheehan, Carol Westoff and Nancy Wise.

A third group will volunteer their services this summer with a goal of eventually becoming junior leaders. They include Laurie Bloom, Barbie Cohen, Duncan Brown, Erica Dumpel, Kathy Fox, Richard Kendall, Mary Lapidus, Mike McConnell, Marilyn McConnell, Richie Oberman, Andy O'Connor, Nora Olgay, Christine Punnett, Cindy Shoemaker, Robbie Sonnenschein and Peter Worthington.

**RESIDENTS SCORE**

In Tennis Tournaments. Mary Lapidus and Claudia Levin teamed-up for the Pennsylvania State Junior Girl's Championships at Philmont Country Club to win the doubles trophy for girls 14 and under. Mary also advanced to the semi-finals of the singles competition for her age group before losing. Debbie Endersby, entered in the 18-and-under singles and doubles competition, received an honorable mention for her sportsmanship.

In the Philadelphia District Junior Championships for boys, Ken and Steve Kraft entered the 18-and-under doubles event and the 16-and-under singles competition respectively. Both finished runners-up in the finals.

On tap for this week is an exchange match for junior players in the community program at Spring Lake Country Club. Others from here will compete in the Keystone State tournament in Narbeth, Pa.

**MRS. BLAIR WINS**

In Ladies' Golf. Mrs. James C. Blair, Clover Lane, defeated Mrs. J. S. Thornton Lovers' Lane, in the final match of the week-long women's spring tournament of the Springdale Golf Club last week to win the title.

Mrs. Donald A. Fruland, Lawrenceville, won the first flight of the tournament's "Beaten Eight" as Mrs. Karl D Pettit, Jr., Bayard Lane, was runner-up. The second flight of the beaten eight was won by Mrs. John L. Lesher, Jr., Valley Road, with Miss Margaret Regan, William Street, the runner-up.

The second flight of the general tournament was won by Mrs. James A. Love, The Great Road, and Mrs. William M. Thompson, Mercer Road, was runner-up. The nine-hole spring tournament was won by Mrs. William L. Wilson, Jefferson Road, with Mrs. Edwin D. Rogers, Elm Road, as runner-up.

**NAVY TOPS GREEN, 5-3**

In Summer Lacrosse. Opening contests in the Princeton Summer Lacrosse League last week found the Navy team defeating the Green team, 5-3, and Blue battling Red to a 4-4 tie.

Scoring for Navy were Bob Ridolfi, who had a pair of goals, and Rich Stewart, Pete Maggio and Dave Leete. Bob Pettit's pair and a single tally by John Petito accounted for all the scoring by the losers.

Sam Stewart, former Princeton High School student now attending North Carolina, earned scoring honors for the evening with three Blue goals and an assist. George Rohrbacher rammed home the fourth goal, and George Alexander was credited with an assist. Both were members of the 1966 PHS lacrosse team.

Holt Murray and Bob Sullivan were responsible for all four Red goals, each scoring twice, and Bob Gertman added an assist.

Games are played every Thursday evening at 5.30 at Marquand Park.

**ORC WINS ONE**

On 25th Try. It finally happened. After failing to win a single softball game in 16 contests last season and dropping the first eight decisions of this season in the Business Softball League, Opinion Research Corporation rallied in the final inning to upset American Cyanamid, 5-4.

With two outs in the last of the seventh inning and Cyanamid leading, 4-3, Al Tyson singled in two runs to give ORC its first victory in 25 games. Credit for the triumph went to hurler Tim Ellard. Ron Ryan, ORC manager, reports that his team will get

—Continued on Page 36

**LAHIERE'S**
*French Restaurant*
*Choice Wines and Liqueurs Gourmet Foods*
*9 Witherspoon St., Princeton, New Jersey*
*WA 1-9798 • Facilities for Groups*

*FOR SAILING FUN LOOK TO*
ALCORT
*SAILFISH SUNFISH*
STARCRAFT: Starlette, 9 ft; Seaflight, 12 ft.; Skylark, 14 ft.
SEA SCOUTER, 10½ ft.
*We also carry a complete line of prams, outboard motors, car toppers, trailers and canoes.*
**Rutgers Gun & Boat Center**
127 Raritan Ave., Highland Park, N. J.
Mon.-Fri., 10-9; Sat. 9-5;
(201) 545-4344
Free delivery to Princeton area

**Replace Now With The New**
GENERAL ELECTRIC GAS - FIRED
**FURNACE**
Made In Trenton
QUIET
CLEAN
Economical
**GO GAS HEAT**
DeLuxe 80,000 BTU
**$335**
INSTALLED
G. E. IMPERIAL CAST IRON FURNACE
*With Lifetime Warranty—Slightly Higher*
INSTALLED SAME DAY ON REPLACEMENTS
WE INSTALL THE COMPLETE JOB — WARM AIR, HOT WATER & STEAM
**GAS - AIR CONDITIONING**
WE CARRY A COMPLETE LINE OF FURNACES • MATERIALS
HEATING AND COOLING IS OUR BUSINESS — NOT A SIDELINE
• *Immediate Installation* • *Free Estimates* • *Terms*
**WILBUR**
*Visit Our Showroom and Shop — See What Makes The Difference and Save!*
*SHEET METAL, HEATING & COOLING*
• Open Daily & Sun. 8 a.m.-5 p.m. •
27-29 WARD AVE. TRENTON, N.J.
Off N. Olden, Near E. State
DAY or NIGHT 393-5952
NICK PERSICHETTI & SONS
OVER 35 YEARS OF HEATING AND COOLING EXPERIENCE

DURNER'S
Barber Shop
Open Tuesday - Saturday
Closed Monday
4 Palmer Square East



LAWN MOWERS

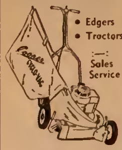

• Edgers
• Tractors
Sales
Service

H. B. WULF
SINCE 1932
233 Mt. Lucas Rd.
924-0108



Atlantic City
WEATHER
REPORTS

Daily, 12:50
and 5:50 p.m.

Saturday, 7.50,
12:50 & 5:50 p.m.

Sunday, 12:50 p.m.

Directly from the
Pomona Weather Station

WhWh / 1350

ETS SOFTBALL SEXTET: Educational Testing Service is in first place in the Girls' Softball League. Six good reasons are, kneeling from left: Dot Moore, pitcher; Kathy Gibson, 2b; and Joyce Johnson, ss. Standing from left are Jeri Meyer, 3b; Kathy Coleman, catcher; and Helen Tarr 1b. (Staff Photo)
ETS SOFTBALL SEXTET: Educational Testing Service is in

### Sports In Princeton

—Continued from Page 35

new uniforms to fit their new winning ways.

In other league action, Western Electric climbed out of a tie for last place in the Eastern Division by beating Columbian Carbon, 6-3. Bill DeHaven was the winning pitcher. He was supported by nine hits, two of them home runs by Frank Panella and Jeff Gage.

RCA A continued to hang onto first place in the Western Division by trouncing Shell Oil, 8-1. Although Shell collected nine hits in the contest, the pitching of Bob Nielsen and the defensive glovework by shortstop Ed Lopatin and the RCA outfield put an end to repeated threats. John Meyer led the RCA offensive attack with a 3 for 3 night, while Lopatin and Walt Hicinbothem both went 2 for 3.

Accelerator remained in contention for the Western league crown by up-ending Educational Testing Service, 6-4. A three-run rally in the seventh inning by ETS came too late to offset Accelerator's early lead, built up on the strength of ten hits, including a double and a triple by Joe Frangipani. Jack Bartow was credited with the decision.

Elsewhere around the circuit, RCA Astro handed Hopewell TV a 12-6 setback and RCA B edged by McGraw-Hill, 15-12, in a rescheduled game.

The standings:

WESTERN DIVISION

| | W. | L. | Pct. |
|---|---|---|---|
| RCA A | 8 | 1 | .889 |
| Accelerator | 7 | 2 | .778 |
| McGraw-Hill | 5 | 4 | .556 |
| Col. Carbon | 5 | 4 | .556 |
| Astro | 4 | 5 | .444 |
| ORC | 1 | 8 | .111 |

EASTERN DIVISION

| | W. | L. | Pct. |
|---|---|---|---|
| RCA B | 7 | 2 | .778 |
| ETS | 4 | 5 | .444 |
| Shell Oil | 4 | 5 | 444 |
| Hopewell TV | 4 | 5 | .444 |
| ERC | 3 | 6 | .333 |
| Cyanamid | 2 | 7 | .222 |

FINAL GAME

In Windsor Little League. Thorne's Pharmacy and Ellsworth AC were scheduled to meet this week in the final game of the season in the West Windsor Little League with the winner taking home the championship.

Thorne's, managed by Guy Watlington, and Ellsworth, managed by John Ellsworth, have been battling each other down to the wire all season. At the end of the first half, the teams met in a special playoff to decide a tie and Ellsworth won the first half title by scoring a close 7-6 win.

In the final and decisive game of the second half last week. Thorne's gained revenge for its first-half lossb ytrouncing Ellsworth 16-1. The two teams have also qualified for the President's Cup and have played two games to date.

In the last week's 16-1 contest, Thorne's Marty Clark and Larry Fowler both connected for home runs. Adding more offensive punch were Denny Clark, John Cross and Bob Stives who combined for seven hits. Marty Clark struck out 12 Ellsworth batters to get credit for the victory.

In the first play-off earlier in the season, Ellsworth hurler Peter Zigler allowed only two singles and struck out 11 to gain the triumph. Mark Ellsworth and Zigler both singled twice to lead the attack.

In the second play-off game, Marty Clark again won for Thorne's with his mound work with hitting support from Kevin Dalton and Denny Clark A seven-run fifth inning was the big uprising in the 12-run attack.

WINNERS ANNOUNCED

In Junior Golf Tourney. Bill Flaherty, 19 Sergeant Street, fired an 86 on the Princeton Country Club course to take first place in the Jaycee Junior Golf Tournament and win the right to participate in the state tournament to be held in Morristown on July 13 and 14.

Flaherty and Rick Shreve, co-chairmen of the Princeton tournament, will go to Morristown Tuesday for a practice round before the state event gets under way. The four low scorers in the state tournament will compete in the international jaycee golf championship scheduled for Greensboro, N. C., later this summer.

Bruce Campbell, who shot an 88, was first runner-up in the Princeton event and John Barclay, who had an 89, finished second runner-up. They will receive trophies.

Also winning prizes, donated by the Nassau Savings and Loan Association, were Brad Aiman, Norman Anderson and Mike Dunlap. Under a handicap system they returned net scores of 78, 78 and 79 respectively.


NEW STYLE
NEW QUALITY
Buick's Opel Kadett
FOR 1966!

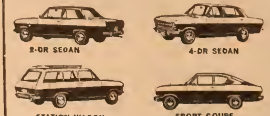


ALSO: A few 1965 Opel Kadett carryovers — proven for top economy and low cost!
From $1400.00
SEE . .
COLEMAN
BUICK — OPEL — SAAB
1060 Spruce St. Trenton
"Near the Farmer's Market"



ATLANTIC Service Station
ESPOSITO BROS.
We give S&H Green Stamps
924-3425
Complete State Inspection Service, Tune-ups, Cooper Tires.
Witherspoon St., Cor. Henry Ave.



GAS HEAT
REPLACE THAT OLD FURNACE NOW!
Cranbury, N. J. GILBERT A. CHENEY 395-0350



Princeton Junction
Liquor Store — 799-0530
Hightstown & Cranbury Roads

Now...
Cypress
Gardens
Water Skis
available at
Varsity Sport Shop
Princeton's Summer Sports Headquarters
124 Nassau St. 924-7330



Even though your electric bills may be higher,
ELECTRICITY COSTS LESS TODAY THAN IN 1940!

Think of all the appliances you've added since 1940 — appliances that save you countless hours of work and bring a whole world of entertainment and comfort into your home. Our point is, the average home uses more than four times the amount of electricity today than it did 25 years ago. But the combination of rate reductions and increased use of electricity has resulted in a 43% decrease in the average unit cost of electricity since 1940! Yes, when it comes to electricity, the "good old days" have progressed to "better new ones".

PUBLIC SERVICE ELECTRIC AND GAS COMPANY / TAXPAYING SERVANT OF A GREAT STATE

# More Than 400,000

## Public Service Customers Enjoy

The Comforts Of **Automatic Gas Central House Heating**

# IT MUST BE GOOD - AND IT IS

JOIN THE SWING TO **GAS** HOME HEATING *AND* GAS HOME COOLING

WE SELL
INSTALL
SERVICE

## ★ DIAL 393-2520 ★

OPERATORS WILL ACCEPT CALLS ANYTIME — DAY OR NIGHT
IF YOU LIVE OUT OF TOWN FEEL FREE TO CALL COLLECT (Area Code 609)

## NEW WARM AIR GAS FIRED FURNACE

- UP TO 100,000 BTU INPUT -

*...PLUS...*

- Four Runs of Heat With Baseboard Registers to First Floor
- Plenum Chamber
- Tie-In Pipes
- Gas Pipes
- Thermostat
- All Controls
- Shut Off Valves
- Filter

- Cold Air Return
- Public Service Free Service
- Electric Work
- Public Service Inspection
- Public Service Survey
- Old Furnace Taken Away
- Ready To Run
- 10 Year Warranty

AS LOW AS ... 3.75 PER WEEK Completely Installed

GO GAS HEAT

*- Place Your Order NOW -*

We Can Make Change-Over At Your Convenience

**Convenient Budget Terms**

*Ask About Our Special 90-Day No Interest Cash Plan*

SPECIAL SALE ON 30 & 40 GALLON GAS-Hot Water HEATERS
Ten Year Guarantee

## DE GRAAF ROOFING AND ENGINEERING CO., Inc.

*OUR 40th YEAR IN TRENTON*

1240 PRINCETON AVE. • TRENTON, N. J.

*Member of Greater Trenton Chamber of Commerce*

MEMBER, N. J. HOME IMPROVEMENT CONTRACTORS ASSN.

**Muentener & Hartpence**
**Builders Inc.**

HOPEWELL 466-0856 | LAMBERTVILLE 397-0355

Custom Homes — Remodeling — Alterations

*Guaranteed Workmanship*



**WANTED TO RENT:** Long term, unfurnished, four bedroom house in Princeton. Three bedrooms if large. Call 924-3368. 5-26-tf

**FOR SALE:** Lot in Borough, 60x150. $7500. Call evenings, 924-2452. 5-26-tf.

**PIANOS TUNED**

Repaired, reconditioned and rebuilt.
Regulating — Tone restoring.

Robert Hallez
921-7243
6-11-tf

**CLERK-TYPIST** (Part-time but permanent). Established, small Princeton publishing company, centrally located, needs a mature, intelligent woman skilled in typing, detail minded to handle invoicing, direct mail, filing, and telephone. 3-days per week. Pleasant working conditions, air conditioned separate office. Good hourly rate. Send qualifications to Box U-28, Town Topics. 6-30-3t

**ROOFING**

**SHEET METAL WORK**

**J. C. EISENMANN & CO.**

All Types of Roofing
(including hot roofing)
Free Estimates Given
All Work Guaranteed
24-Hour Service

466-1228

7-13-tf

**2 ROOM FURNISHED APARTMENT** for rent. Kitchenette, private bath, centrally located. $110 per month. Also 1½ room apartment, $85 per month. Available now. 921-6464. 6-16-tf

**SUBURBAN FOR RENT:** 4½ room, furnished modern rancher. 3 bedrooms, 16 x 16 living room, tile bath, tile kitchen, modern birch cabinets, dinette, laundry room. Lease required. Ready for occupancy. $150. Near RCA Space Center. Call 448-2463 or 448-4310. 6-16-tf.

**CLERICAL**
**PART TIME—EVENINGS**

Person for clerical duties involving credit and collections by phone. Experience preferred. Monday thru Friday. Good starting salary.
Apply Personnel Office
PRINCETON HOPITAL
PRINCETON NEW JERSEY
An Equal Opportunity Employer



**JUST WHERE IT SHOULD BE**

In the heart of Princeton Township this 10 year old split level offers convenience and comfort at a price range very rare today. 3 bedrooms, 1½ baths, family room, utility room, fine plantings, lots more

$31,000

CHARLES H. DRAINE
Company
166 Nassau St.
924-4350


**CLASSIFIED ADS**
ON PAGES 14-20; 38-43


**DEAR PARENT:**

Some of your children who need corrective or remedial reading instruction are being sent twenty or thirty miles away, while the same service is available in the center of Princeton.

In addition to our developmental programs for students and adults, we also teach students with corrective or remedial problems. A trained specialist tutors such students in vocabulary, phonics, word attack, sentence, paragraph and article comprehension, concentration skills — in short, any and all basic skills that a below-average reader may lack.

We schedule these sessions at the convenience of the students. And we're not twenty miles away.

THE READING LABORATORY
92A Nassau 921-8230
6-23-tf

**FOR RENT:** 4 room apartment with heat, hot water, parking, sun porch at 380 Nassau Street, next to new First National Bank. Apply in person. Available July 1. 6-9-tf.

**LAWRENCE TOWNSHIP**

Three bedroom ranch. 1½ baths. Big living room with heatilator fireplace and thermopane windows. Good kitchen and laundry room. Dry, heated playroom in basement. 2 car attached garage. 31' patio. 1.3 acres loaded with flowering nursery stock. Just reduced to, and a buy at

$32,900

THOMPSON REALTY
W. Bryce Thompson, IV Broker
195 Nassau St., Princeton, N. J.
921-7655

**FOR SALE: EXTRA LONG, EXTRA FIRM** double bed; walnut dining room table; large maple bureau; baby carriage. 448-1743. 6-30-2t

**'59 VOLKSWAGEN:** Needs motor overhaul, otherwise ok, as is $100. Call 452-2900 ext. 828 between 9 and 5:30. 6-30-2t

**PRINCETON SECRETARIAL SERVICE**

Carnegie Building 221 Nassau St.

Now really a COMPLETE service!

- Executive Secretaries
- Private, furnished office rentals
- 24-hour answering service

Related Services . . .
Autotyping Mailing Offset
Manuscripts Mimeographing
Bea Hunt Winifred Donahue
924-3716
5-19-tf

**1961 MERCEDES BENZ 220.** 4 door sedan, 65,000 miles. Excellent tires. Fair condition. $1175. Call 924-4350. 6-16-tf

**REAL GENUINE MODEL T FORD:** Runing condtion, good tires. Needs new roof. First $500 takes it. Call 452-2450. 5-19-tf

**VERY CLEAN, MODERN APARTMENT:** Furnished or unfurnished. Three rooms and modern tile bath; refrigerator, hot water and heat furnished; convenient to Route #1, Lawrenceville-Princeton area; suburban living in a Colonial home, private entrance, parking, brook, picnic area. Must be seen to be appreciated. 587-4909. 6-2-tf

**CORRECTION**

Because of typographical errors which appeared when the following advertisement was printed last week, the correct version is provided herewith:

**VACATION TIME** is here. Let the Nassau Answering Service be your low cost summer time telephone secretary. Messages recorded and relayed around the clock, 7 days a week (who knows, you might want a low cost winter time telephone secretary also). 924-6300 is the number to call.



# Lawrence Norris Kerr, Realtor

Anne S. Stockton, Sales

32 Chambers Street 924-1416

## PRINCETON TOWNSHIP

One story house on attractive, planted lot, half acre; living room with f/p, dining room, kitchen, 4 bedrooms, 2½ baths, central air conditioning, wall to wall carpet and draperies; carport. $55,000.

Redwood raised ranch house, on wooded half acre lot; living room w f/p, dining ell, kitchen, screen porch, 3 bedrooms, 1½ baths, on basement level large panelled game room and utility space; oversized garage. $46,000.

Cape Cod house on private quarter acre lot. Living room, dining ell, 4 bedrooms, study, 1½ baths, full basement, one car garage. $25,500. Furnished rental in Borough. Living room with fireplace, dining room, kitchen, 3 bedrooms, 1½ baths, full cellar, garage, Sept. 1. $275



EDMUND COOK & COMPANY
Realtors
190 Nassau Street, Princeton
924-0322

## WHAT AN ARCHITECT CAN DO WITH A TRACT HOUSE!!

Come see this two story Colonial that is just a bit different. Four really fine bedrooms, 2½ baths. Charming study with attractive fireplace, large first floor rumpus room with interesting features, living room, dining room, big, big Country kitchen at an affordable price of $38,000.

### PEACE AND CONTENTMENT

Just a bit out of Princeton, Charming story and half house on five wonderful acres stretching to the Millstone; living room with fireplace, dining room, kitchen and studio, two bedrooms and bath and half. Full partly finished second floor, basement and two car garage $38,000.

### THE PROFESSOR MUST GO WEST

And must sell his well located fine Borough house. Four bedrooms, Living room, wonderful library with fireplace, dining room, kitchen, family room, and playroom. All neat and clean and ready to be moved into $41,500.

Ridgely W. Cook · Marjorie S. Kerr · Theodore S. Peyton
Jane B. Schoch · Lydia T. Abbott

For other choice listings, see classified.

S. J. **KROL** Realtor

924-7575

**HIGH CEILING GIVES RANCH SPACIOUSNESS**

Well ventilated 3 bedrooms, 1½ baths, formal dining room, living room with fireplace and a 9½ ft. ceiling. Professionally landscaped acre, beautiful trees. Patio and lovely outdoor living. Extras. $34,000

**GOOD COMMERCIAL CORNER**

ON ROUTE 1 — near Dow Jones. Includes 3 bedroom Cape Cod — Separate office building, on 4 wooded acres. $45,000

1000 State Road, Route 206, Princeton, N. J.

Open eves, until 8 p.m., Sundays 1 to 4 p.m.

evenings and Sundays, 924-7575 or 883-4422



*There'll never be a better time...*

to enjoy the refreshing luxury of an exclusive swimming pool!

# Nassau Gardens

180 Franklin Corner Road
Lawrence Township

*adjacent to Howard Johnson's on Route #1*
*(5 min. to Princeton)*

**Immediate Occupancy**

**• CALIFORNIA SWIMMING POOL •**

for exclusive use of Residents only!

- science kitchen
- ceramic-tiled bathroom
- thermostatic-control hot water & heat
- modern laundry facilities
- individually controlled air-conditioning
- private on-site parking
- beautiful landscaping
- children's playground

3½ Rooms 1 Bedroom $135 and 4½ Rooms 2 Bedrooms $160

**Model Apartments OPEN—10 am to 6 pm**
Monday & Thursday evening, 6-8:30 p.m.

**ROWLAND & CO.**
896-1701
or 896-0246 day or evening

*OFFICE FURNITURE & ACCESSORIES!!*
*INSTITUTIONAL FURNITURE!!*
*STEEL or WOOD!*

*Where can we see it displayed and ready for immediate delivery?*

*At The Rug and Furniture Mart Inc., St. Hwy. 206, Priceton, N. J. Naturally!*

*There are 34 of us worrying about giving you excellent service!*

## GENTLEMAN'S ESTATE

**An Authentic Colonial Farmhouse**

10 acres of high land with panoramic view. A long tree lined drive leads to this historic home, the original portion of which was built in 1737.

A sunken library with fireplace leads off the center hall. Beyond the library is a charming study with fireplace and dutch oven. On the opposite side of the hall is the living room, 30'x18' with twin fireplaces, the gracious dining room, 22'x15', with fireplace, overlooks acres of lawns and plantings as well as miles of countryside. The master bedroom suite consists of bedroom, study with fireplace and bath. There are three other bedrooms and bath plus domestic quarters of two bedrooms and bath, separate stairs leading to the butlers pantry, kitchen and laundry. Truly a home representing a particular way of life. **$83,500**

# ADLERMAN, CLICK & CO.

Realtor *est. 1927*

INSURANCE-**REAL ESTATE**-PUBLIC ACCOUNTING

924-0401 9 Spring Street 586-1020

Evenings and Weekends — 924-5208, 924-1239

**Draine** REALTORS

**166 Nassau Street**
**924-1350**

## THE BEST OF A FINE TRADITION

A Colonial house built today but preserving the rare felicity of proportion so seldom achieved by contemporary architects. Within walking distance of Riverside School and including lots of room for young pupils (5 bedrooms, 4 baths and children's playroom on second floor). Downstairs there are two living rooms (both with fireplaces) formal dining room plus family dining area overlooking garden in the big, ultra-modern kitchen and lavatory. Front and back staircases, full basement, attached garage and lots of towering old trees.

**$65,500**

## RENTAL ON ROBERT ROAD

A two story house on a quiet Borough street. Available immediately. Unfurnished.

**$275.00 per. mo.**

*Our Sales Staff:*

Beverly Crane, Judy McCaughan,
Julie Schreiber, Hannah Tindall

**MANOR HOUSE** . . . superb old Colonial dwelling only 12 minutes from Princeton. It stands under magnificent shade trees, behind the long driveway that curves up to the front door. Beautiful living and dining rooms, paneled library. Modern kitchen, game room with bar, 5 bedrooms and 4 baths. Plenty of land for privacy — 33 acres approximately. Plus an indoor swimming pool annex, 60 feet in diameter, with a heated pool large enough for a platoon to splash in, and a vast expanse of flagstone with plenty of room to entertain all the guests you can think of (Sole Agent) $159,500 . . . **JOHN T. HENDERSON, INC.,** Realtors . . . Opposite Princeton Inn . . . Telephone anytime: 921-2776.

**CLASSIFIED ADS**
**ON PAGES 14-20; 38-43**

**HOUSEKEEPER WANTED:** To begin September 1, experienced, full-time, housekeeper-cook to assume complete charge of rural household. Week-ends off. Salary plus separate four room apartment suitable for small family. Princeton schools by bus. 924-3874 evenings only. 6-16-tf

**ANTIQUES**
Sold & Bought
at the
**SIGN of the BLACK KETTLE**
47 W Broad — Hopewell, N. J.
466-0223
Brass — China — Copper — Iron
Tin — Country Furniture
Lamps & Glass Shades. 12-30-tf

**HOUSE FOR RENT:** ½ duplex. 2 bedrooms, walking distance from University. $120 plus utilities and parking. Available August 1. 466-2874. 6-30-3t

Expert Fitting

Bras and Girdles

**EDITH'S**

8-10 Chambers St. 921-6059

**WILLIAMS GRADUATE,** 24, clerking for federal judge, needs apartment in Princeton-Lawrenceville area for one year plus, commencing middle of July. Kindly send details to: Bernhardt K. Wruble, Room 515, Hotel Cameron, 41 W. 86th St., New York, New York, 10024. 6-23-3t

P. J. Wainford & Co.
**PRINCETON EMPLOYMENT AGENCY**
POSITIONS AVAILABLE

Permanent-Temporary-Part-Time Secretaries, Legal, Research and General Typists, Stenos, Dictaphone Operators, Bookkeepers, Receptionists, PBX, Key Punch, NCR Operators, Proof Readers (experienced), Mathematicians (BS degree), Lab and Adm. Assistants

352 NASSAU STREET
Office & Tele. hours — 9-5
Mon. thru Fri.
924-3726
6-2-tf

**ALLIS-CHALMERS** hay roto baler. Good condition. $150. Call after 5. 921-6354. 6-30-2t

**TRANSFERRED:** Large brick and aluminum Colonial with 6 large rooms, 1½ baths, 15 x 26 game room with fireplace, electric baseboard heat. 2 car garage on 1 3/4 acres with trees. Partially landscaped. Minutes from N. J. Turnpike, Princeton and shore area. Asking $38,000. Call 587-7823. 6-23-4t

**FURNISHED RENTAL**
Newly painted and decorated ranch available September first — eight months to year. Two to three bedrooms, two baths. Large living room, dining room carpeted. Charming. Convenient. $425. Reply Box U-17, Town Topics.
6-23-tf

**Readi-Mix Concrete**
**SUMMER**
**and**
**WINTER**
New Hope, Pa. 18938
215-862-3244, 3438 & 598-3700
Doylestown, Pa. 18901
215-348-8121
Flemington, N. J. 08822
201-782-3619 & 609-397-2500

**THIS WILL FOOL YOU!**

From the outside this looks like a cozy cottage but the interior is large and gracious. Entrance hall, living room with stone fireplace, separate dining room, kitchen with absolutely everything, four nice bedrooms, two baths. Because the lot slopes, the lower level family room is open to the expanse of lawn and trees — a marvelously comfortable room. Big basement besides with laundry, a room that could be used for live-in help, double garage. A quality home in the Riverside area $62,000.

**EDMUND COOK & COMPANY**
Realtors
190 Nassau Street
924 0322

**COSTUMED BAGPIPE GROUP** (Piping, Drumming, Highland Dancing) available for parties, celebrations, etc. reasonable. Call 737-2643 6 30-2t

**HOUSE FOR SALE:** 6 room ranch, 3 bedrooms, attached garage. Located near Princeton Junction. Call owner, 799-1743. 6 30 2t

**FOR ARTISTS**
Any qualified artist or photographer interested in having an outdoor one-man show at THE DEER SHOP, Stockton, N. J., please call 924-3853 for interview.
6-9-tf

**DOES YOUR SWIMMING POOL NEED** filling? Prompt service with clean well water. Call (609) 466-0706 Ex. 9-2

**USED PIANOS**
as low as
$75
Many reconditioned
Free delivery to first floor
**FARRINGTON'S MUSIC CENTER**
Route #1 Circle 452-2659
Open 9-9, Fri. & Sat. 9-5
5-19-tf

**TYPING SERVICE:** Manuscripts, thesis, statistical reports, form letters, etc. IBM executive type. Call Mrs. Freeland, 921-2481. 5-12-tf

**CASHIER AND INSURANCE CLERK** for hospital. Must be able to assume responsibility as assistant to office manager. Call Mrs. Tolomeo, 201-359-3101 for appointment. 5-19-tf

**AN EXCELLENT OPPORTUNITY**
For woman desiring good position, excellent benefits and many other advantages of a modern Princeton insurance agency. We will train a good typist for career position. Full salary while learning. Insurance experience helpful but not necessary.
**ADLERMAN, CLICK CO.**
P.O. Box 465, Princeton, N. J.
Phone for appointment, 924-0401
6-30-tf

# *Two-Story Colonial*

*Hip roof, 21x15 living room, kitchen with breakfast area, separate dining room, bow-windowed paneled den, four over-sized bedrooms, laundry room on main floor, full basement, two-car garage, air-conditioning, trees, buses to all schools.*

*$57,500.00*

**Sandean Construction, Inc.**
**921-8195**

Just Listed — An ideal home for the family desiring a four bedroom, 3½ bath home in a desirable location. Other features are the family room, living room with fireplace and separate dining room. A quality built home throughout — A Houghton Exclusive.

**$57,500**

# HOUGHTON REAL ESTATE

Nassau Inn Building
John H. Houghton, Broker
8 Palmer Square East Phone 924-1001

*The Homes At*

A Custom Collection of Colonial Homes

# Longacres
AT LAWRENCEVILLE

*Are Built For Keeps*

Homes from $44,000
With an Acre of Trees
Plus all Utilities

Office Open Every Day
Phone 896-0545

Builders: Stanley I. Pilshaw
and Lewis S. Kraft

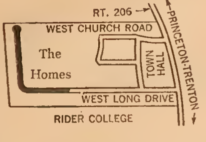

LANDSCAPING
GARDENING
AND
TREE CARE

**Charles DiFalco**
297-9333 local call

---

**EMENS and McVAUGH**
PLUMBING & HEATING CONTRACTORS
924-5522 — 921-8773

---

## OLSTEN'S TEMPS

Needs Stenographers, Typists, Clerks, Bookkeepers and all other office skills. Work . . . a day . . . a week . . . or longer in jobs picked to satisfy you. NO FEE, HIGH RATES.

We also have a PERMANENT DEPT. NO FEE.

Princeton: 195 Nassau St (in rear), Mon., Tues., Thurs 10-3 p.m. 921-7979. Daily 201-246-1031.

---

**HOMEOWNERS!**
## Do Your Own Cement Work with HOME-CRETE

**THREE NEW, READY TO USE MIXES FOR BUILDING —REPAIRING AT HOME**

Just add water and you're ready to build that patio or barbecue pit: patch your walk, steps, plaster or stucco with Home-Crete. There's no fuss or bother—no guess work in mixing when you use Home-Crete for any job requiring concrete, cement or mortar. It's the *easy* way to improve and maintain your home at great savings. We have HOME-CRETE—available in Three Perfected Mixes.

**HOME-CRETE**
**Mortar Mix**
For laying bricks, stone or block and for pointing or plastering walls.

**HOME-CRETE**
**Sand Mix**
Use where less than 2" thickness is required—such as for steps, walks, walls or old concrete; also for repair of stucco and for grouting or pointing.

**HOME-CRETE**
**Gravel Mix**
For laying or repairing sidewalks, bases, footings and patios: and for setting posts or poles.

**HOME-CRETE** *is thoroughly mixed—* **No Dry Mixing Necessary!** *Use What You Need As You Need It.*

backed by the name of
**G. & W. H. CORSON**
Incorporated
FOUNDED 1832
Plymouth Meeting, Pa.
*America's Oldest Mortar Material Manufacturers*
SOLD BY

# GROVER LUMBER
194 Alexander
924-0041

---

**VANDERMARK**
**ROOFING and SHEET METAL WORK**
Free Estimates
All Work Guaranteed
921-2034
12-23-tf

---

**ESTABLISHED PRINCETON REAL ESTATE** agency has opening for individual with initiative. Princeton resident preferred. Because of the opportunities offered in this particular position experience and ability are essential. Reply T-62, Town Topics 5-12 tf

---

**ANTIQUES**

Bought, sold, and repaired Early American furniture rough or ready

One mile north of N. J. State Police Station on U.S. Hwy No. 1 left towards Kingston

**W. F. REYNOLDS**
921-6063
7-6-tf.

---

**APARTMENT FOR RENT.** Five rooms and bath — on Witherspoon Street. One block from University. $95 per month. July 1 to September 1. 201-234-2119. 6 9-tf

---

**FILM! FILM! FILM!** Buy a roll for each day of your vacation. Full refund on unused, unopened rolls. Thorne's, Princeton Junction.

---

**VACATION IN VERMONT.** A-Frame Chalet or Log Cabin. Burrington Hill Ski Area, Whitingham, Vt. $75-$90 weekly. Swimming, fishing, hiking. Music festivals, summer theaters, museums, country auctions. Tel: 924-7573. 802-368 2300. 6-23 3t

---

**FOR YOUR VACATION WEARING**

Special purchase of Arnel tops & pants. Also linen shorts, 30% off this week only.

**RED BARN CASUALS**
Route 206, Belle Mead, N. J.
(201) 359-3305
Open daily 10:30 to 5:30
Closed Mondays
6-30-2t

---

**FURNITURE FOR SALE.** Double bed; chest of drawers; office desk, oak; bookshelves; set of 6 chairs; 10½x10½ blue green rug. 452-5903. 6-30 2t

---

**MERRIMADE, INC.**
Fine stationery and paper accessories
For appointment, call
**MRS. MITCHELL DIEHLENN**
924-1766
11-4-tf

---

**CLASSIFIED ADS ON**
**ON PAGES 14-20; 38-43**

---

**ROOMS FOR RENT**
AAAA Tourist Home
14 E. Broad St., Hopewell, N. J.
466 0450
Daily and weekly rates
6-23-4t

---

**CUSTOM MADE LAMP SHADES.** Shades recovered — lamps mounted and repaired Phone 737-1109 Trent Handy Shop, Pennington Circle. 12-30-tf

---

**PRINCE CHEVROLET**
The All New Chevrolet
**OK USED CARS**
ROUTE 206
opp. the airport
924-3350
7-26-tf

---

**IMMACULATE EXECUTIVE,** early American four bedroom house for sale, library, two baths, lovely trees. Private garden within a garden. 921-9390. 6-30-tf

---

**TUTORING:** Latin, all levels; Greek, beginning. Vassar graduate, times flexible. Call 448-0591. 6-9-tf

---

**UNIFORMS FOR ALL OCCASIONS**
Nurses', maids', waitresses', housewives', beauticians'. Black, white, blue, green and grey. Cotton and nylon, $2 98 up. Also ballet leotards, tights and slippers.
**BAILEY'S**
Princeton Shopping Center
7-26-tf

---

# 10 reasons why you should buy a home in Wynnewood at Cranbury:

- Wynnewood at Cranbury is a custom-crafted community of thirty lovely homes, set against a backdrop of fine old trees.
- Cranbury is one of New Jersey's few remaining "small-town" towns . . . a real village atmosphere!
- Cranbury is 6 miles from Princeton, 50 minutes from mid-town Manhattan.
- All lots are a MINIMUM of one full acre.
- Fine school system — including all-new Regional High School.
- Elegance of design is overwhelming!
- Solidity of construction is paramount!
- Every home has the most modern of kitchens with the new Caloric "75" double-oven range and dishwater included.
- All utilities; curbs, walks, etc. are in and paid for!
- Gracious covered portico and full 2-car garages.

There are really hundreds of reasons why you should own a Wynnewood at Cranbury home! See for yourself.

Prices range from **$34,900 to $40,000**

THE NEWFAINE FARM HOUSE—5 bedrooms • 3 full baths • 2-car garage • Paneled recreation room with fireplace.

THE CHATHAM COLONIAL—4 large bedrooms • 2 full and 2 half baths • 20-ft. living room with fireplace • Covered porch • 2-car garage.

# WYNNEWOOD
AT CRANBURY
CRANBURY NECK ROAD, CRANBURY, NEW JERSEY
Model Phone: 395-0120 or 395-9613

Directions: (From the North) Route 1 south to Princeton (at Holiday Inn); left (around jug-handle) to Plainsboro Road to Main St., Cranbury; right through town; then right on Cranbury Neck Road to models . . . Or . . . (From Princeton) Plainsboro Road to Cranbury and proceed as above.

---

**PENNINGTON AREA**

**ELEGANT** — 4 bedroom colonial, on lovely landscaped lot in Pennington Boro. With Stone front, center hall, 2½ baths, fireplace, screened porch. $34,900.

**ECONOMICAL** — Buy this 2 bedroom Hopewell Boro home as an investment property. $14,500.

**EXCEPTIONAL** — 3 bedroom colonial rancher, with family room, fireplace, 2 car garage, 2 baths, large lot facing Washington's Crossing State Park. $29,500.

**ELIGIBLE** — For you, this 4 bedroom split level in Lawrence Township, 1½ baths. $23,500.

**ENORMOUS** — 6 bedroom home on Main Street in Pennington Boro. family room, 2 car garage, perfect for professional man. $26,900.

**ESSENTIAL** — This home has all you need, 3 bedrooms, family room, fireplace, Hopewell Boro. $18,900.

EXCELLENT — 4 bedroom Cape Cod to build in Amwell Township, 2 car garage, family room. $25,900

**EXQUISITE** — 4 bedroom Rancher in Pennington Boro, family room, formal dining room, large kitchen, fireplace, 2 baths, 2 car garage, pool, 24 by 44. $42,500.

**EFFECTIVE** — 3 bedroom stone front Rancher in Hopewell Township, with garage, full basement, patio, treed lot. $20,500.

**EXCITING** — 4 bedroom Cape Cod with large kitchen, and dining room, lovely lot. $19,500.

WEST AMWELL TOWNSHIP: Three choice 1 1/4 acre lots in country setting. Now is the time to buy. $3500 per lot

MONTGOMERY TOWNSHIP. Lot 150 x 323. Perfect setting for building the house you have always wanted. $5,500

HOPEWELL TOWNSHIP. You'll go for these choice lots in Penn View Heights, just on the edge of Pennington. Some with brook on the property. Price range from $5,650 to $7,400.

**VAN NISE REALTY**
Broker 883-2110, 737-3615
Pennington, N. J.

---

**LARGE 17th CENTURY,** oil on canvas, 34" by 52", Italian landscape, reputedly by Jan Both, (1618-1652). $500. 924-9642. 6-23-3t.

---

**TYPIST**
Needed for expanding department. Accuracy and experience with general office work. Own transportation needed.
**EAI**
Route 1, Princeton, N. J.
Call 452-2900, ext. 716
6-23-tf

---

**NEED A CHANGE** of scene? Mother's helper wanted beginning September 15th. Lovely family, roomy quarters. Close to town. Starting salary $220 per month. Write Box T-86, Town Topics for interview 5-26-tf

---

# RENT A NEW 1966 CAR

**$3 95*** plus 6¢ per mile

This price includes automatic transmission, power steering, radio and heater, $1,000,000 liability, $100 deductible collision, comprehensive, fire, theft and maintenance.
*12 hour day — 24 hours $5.95

**MUSTANG** available $4.95 plus 6¢ per mile

PHONE
TRENTON ....... 392-4181
PRINCETON .... 921-7583

**biddle**
CAR/TRUCK RENTALS
19 HEIL AVENUE, TRENTON, N. J.

---

# HUMIDIFICATION
**Humidifiers for all homes**
Cranbury, N. J. **GILBERT A. CHENEY** 395-0350

---

**JULIUS H. GROSS**
INTERIOR EXTERIOR PAINTING • PAPER HANGING
Estimates Free
Professional Painting Pays in Many Ways!
Princeton 924-1474 Hopewell

---

Nine Mercer Street
924-0284

**ATTRACTIVE ONE FLOOR HOME** in western part of town, almost hidden from view. Four bedrooms, 2½ baths. $55,000

**CONVENIENT LOCATION** for schools and shopping. Four bedrooms, 2½ baths, family room, modern kitchen. $51,900

**WEST OF TOWN** — near ETS. One floor home on large, shaded lot. Three bedrooms, 2 baths, modern kitchen. Fenced, landscaped grounds with large pool, bath houses. $48,500

**WESTERN SECTION**—gracious, older home in the Borough. Hall, living room with fireplace, library, dining room, modern kitchen, lavatory. Six bedrooms (2 with fireplaces), 3 baths.

**PINE KNOLL** — on well shaded lot. Four bedrooms, 2½ baths, paneled family room. $33,500

**TOWNSHIP HOME** near all Schools. Three bedrooms, 1½ baths, family room. $31,000

Helen Van Cleve, Broker
Sales Staff
Sarah Almgren
Blanche Stace Sally Augustine

---

*Take a Good Look!*
**Stop In. Test Drive a New 1966 Dodge Today**

# TURNEY MOTORS
*Dodge Sales & Service*
255 Nassau St. 924-5454
In The Heart of Princeton

**Leslie Jewelers**
**WE BUY DIAMONDS—JEWELRY ESTATES**
8 E. State, Trenton 396-5260

**STEELE, ROSLOFF & SMITH**
Realtors
CALL (201) 297-0200

## Skillman Furniture
212 Alexander
Princeton 924-1881
Moving Storage
*Specializing*
Used Furniture
Chests Dressers
Unfinished Bookcases

**Specials This Week:**
Queen size box spring and mattress; selection of mahogany tier tables.

## "FLYING ANTS" May Be Termites??

For positive identification call for a free inspection to determine if any damage is being done and if protective treatment is necessary. If termites are your problem Mr. Lind, a Graduate Entomologist, will give you an estimate and explain the $5,000.00 Warranty.

CALL 585-4770
**LIND TERMITE CONTROL COMPANY**
Box 134, Yardville, N. J.

**OFFICE RENTAL** . . . Located on Nassau St. Private entrance. 612 sq. ft. Street door. Reception room and 2 offices Utilities included $200 . . . **JOHN T. HENDERSON, INC.**, Realtors . . Opposite Princeton Inn . . Telephone anytime 921-2776.

**TENNIS AND SQUASH RACKETS** strung Bayard L. D Jordan, Route 27 five miles north of Princeton Call 297-2729 Pick up and delivery service in Princeton area 11-23 tf

**ALTERATIONS**
**TAILORING**
**MARY MAE**
246 Nassau St. (in the rear)
921-7639
9-7-tf

**DEERPATH RANCH**: Four bedroom, two bath, 20 x 23 living room, dark wood ceilings and beams throughout, baseboard heat, built-in air conditioners. Privacy on copiously landscaped lot Five minute walk to Littlebrook School. Full occupancy. Under $35,000 924-4485. 6-16-tf

**ALCOHOLICS, ANONYMOUS** of Princeton. For immediate help with a drinking problem, call 609-392-9131 or 201 242 1515. For information, write Princeton, P. O. Box 538 Meetings every night and Sunday afternoon in Princeton or surrounding area. 6-19-tf

**2,000 SQ. FT.** office and loft space Desirable location, Loading platform. Opposite Princeton Hospital. Immediate occupancy Reasonable. 266 Witherspoon St., 924-5232. 6-2-tf

**NEED VACATION MONEY?** Serve your neighbors during convenient hours. Become an Avon Representative. Write Box 564, Plainfield or call 201-725-6014 6-2-5t

**SNIPETAUKIN PRIVATE DAY CAMP,** Lawrenceville Road for boys and girls, 4 to 14. Enroll now for 12th season. Call 924-1640 for full information 4-21-tf

**PRINCETON TOWNSHIP**: Small 2 bedroom house, one story, on attractive lot for sale. Phone 924-1711 or 924-2590 6-30-2t

**BENEDICT M. RIDER**
Furniture
Repaired and Refinished
• • • •
Antique Restoration
By Craftsmen
• • • •
Our Reference: Your Neighbors
Pick up and delivery service
Main St., Kingston
924-0147
2-14-tf

**DEAR MABEL**: I will not sit through another of your ridiculous candlelight bridge games. Please go to Lawrenceville Paint & Hardware, 2667 Main St., Lawrenceville, N.J. and rent a Glamorene Electric Rug Shampooer for only $2 a day, so you can turn the lights on.

**BRIDAL GIFTS**: Use our bridal registry Service for giving or receiving the preferred gift Consult us about engraved wedding invitations LaVake Jewelers and Silversmiths 924-0624

**ARTISTIC**
**HAIRDRESSERS**
12 Witherspoon St 924-4875
12-23 tf

**PART-TIME STUDIO** for rent Write (not telephone) Secretary, Aparri School of Dance, Office 180 and Studio 217 Nassau Street 6 9-tf

**CONVERTIBLE**: 1963 blue Karmann Ghia Growing family requires sale Only 19,000 miles Reasonable offer considered 924-9394 5-26-tf

**CLASSIFIED ADS**
**ON PAGES 14-20; 38-43**

**MASON CONTRACTOR**
Fireplaces, stone, brick, patios, walks, marble, concrete, swimming pools, etc.
Wm Fisher — Mason Contractor
201-249-4057
3-31-tf

**HIGHTSTOWN**: Must sell Immediate occupancy. 6 room house, 3 bedrooms, extra large living room and paneled family room. Counter in kitchen. Bath, 2 car garage, newly decorated, oil heat, excellent condition, excellent location, 3 blocks from shopping area, Will sell on contract. $15,000 (201) 329-0009 anytime after 4. 3-31-tf

**IF YOU NEED A MASON** for porch steps, sidewalk and cement finish, Wallpapering also done. Call 921-2905 after 4 p m. 5-5-tf

**ROOFING**: All types of roofs (new or repairs), leaders, gutters, chimney flashing. Fast service. Work guaranteed. Belle Mead Roofing. 924 2041 or 359-5992. 8-29 tf

**SUBURBAN BUYS**

**HIDEAWAY HOUSE** — In Elm Ridge Park. 5 bedrooms, 2½ baths Screened porch overlooking 1½ wooded acres. 2 car garage. Near large lake for sailing 7:44 commuters train to New York. $62,500

**CHARMING COUNTRY AIRS** — About this pretentious brick front colonial on Mt Rose Road. Family room with fireplace. 4 bedrooms, 2½ baths, Porch. 2 car garage $36,500.

**OWNERS TRANSFER** — Requires sale of this Williamsburg colonial on Bayberry Rd. 2 acres with pond and brook. 4 large bedrooms, 2½ baths. $51,500.

**NATURAL SETTING OF HILLSIDE** — From 4 vantage points in house 3 bedrooms 3 baths. Screened porch Aunt Molly Road location. $37,500.

**CHOICE LOCATION** — Desirable wooded lot, excellent floor plan This 8 room, 2 bath rancher at 24 Farm Road, Ewing, is a marvelous value at $32,900.

**ROY E. COOK**
Realtors Inc.
737-0964, 896-0266
Eves. 737-0099, 737-1376

**CAR WAXING**: $6 to $12, according to size of car. Any day. Price includes car wash. Work guaranteed. 924-3170. 6-30-3t

**NO ONE CALLS AT YOUR HOME** to get personal information for your Princeton Community Phone Book (our staff of women researchers gets all our residential listings from you by telephone). 6-23-3t

**BEDENS BROOK ROAD**
Approximately nine acres adjoining Princeton's newest golf club. Property includes expandable bachelor house overlooking a dammed pond, a beautiful suspension bridge, swimming pool and small outbuilding Completely unique. Call
**THOMPSON REALTY INC.**
W Bryce Thompson IV Broker
195 Nassau St., Princeton, N J.
921-7655

**GUITAR LESSONS** — fundamentals for beginners plus intermediate lessons Emphasis on folk song accompaniment Student must provide own instrument Call John Cuyler, 924-2040. 5-19-tf

**COUNTRY GENTLEMAN**
Small estate very near Princeton. Distinctive 3 bedroom house: 2 fireplaces, flagstone terraces, beamed ceilings and wide floor boards. Completely and beautifully restored. Barn with box stalls, dog runs, pond, over 7 protected acres.
$60,000

# HOUGHTON REAL ESTATE
Nassau Inn Building
John H. Houghton, Broker
8 Palmer Square East Phone 924-1001

*Walter B.* **HOWE** *Inc.*
One Palmer Square 924-0095
Princeton, New Jersey
*Real Estate and Insurance*
W. J. Dettmar — Real Estate Broker

**AGENTS FOR GRAND BAHAMA DEVELOPMENT COMPANY LTD.**

**UNFURNISHED RENTALS**
Princeton: 3 bedrooms, 1½ baths — western section — $300 month
Princeton: 3 bedrooms, 1½ baths — half house — $200 month
Penns Neck: 3 bedrooms, 2 baths — split level $250 month
Princeton Junction: 3 bedrooms, 1½ baths — ranch $195 month
East Millstone: 4 bedrooms, 2½ baths — Colonial $300 month

**STORES FOR RENT**
Lambertville — New modern stores, 900 sq. ft. approx. Suitable for Barber Shop, Hairdresser, T.V. Shop or professional offices
$150 per month

**SUMMER COTTAGE**
Culver Lake, Sussex County, 63 Miles from Princeton. Furnished 2 bedroom house with speedboat, row boat and dock plus ski equipment.
$10,000

Eleanor Dearborn, 799-1335 Estelle Farrington 924-4003
Marjorie Ensminger 466-1100 Park Multinnix 396-0485
Charles Martinette 466-1422 Rose Mary Popino 799-1359

**BUCHANAN Construction Corp.**
CUSTOM BUILDER
— Residential —
— Commercial —
— Alterations —
896-0321
50 Von Kirk Rd. Princeton

Expand your Living Space with a deck of CRA Quality
# CALIFORNIA REDWOOD

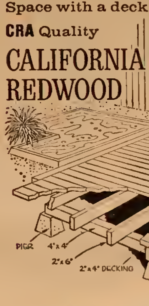


Count on us for anything in REDWOOD
1 x 2 – 1 x 12 "clear" 5 4 x 2 – 5 4 x 12 "clear"
2 x 4, 2 x 6, 4 x 4 "constn. heart" Fencing, Paneling

*We're Also Specialists in*
**Plywood** **Insulation**
**Paneling** **Aluminum Products**

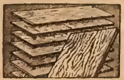

4 x 8 x 1/4" AD Plywood 10c s.f.
4 x 8 x 3/4" Shop Plywood 20c s.f.
Pouring Wool Insulation .... 99c bag
Full Thick Fibreglas ........... 5½c s.f.

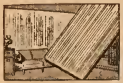

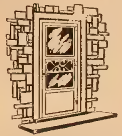

4 x 7 Rustic Birch ........................ $5.50 sheet
4 x 8 Ivy League Walnut ............. $5.75 sheet
4 x 8 Ivy League Pecan ............... $5.75 sheet
4 x 8 Tropicana .......................... $3.95 sheet
1 x 6 "V" Joint Redwood .................. 29c s.f.

Aluminum Products
Doors
Windows
Alum. Siding
Gutters

# THE BUILDING CENTER
Princeton-Hightstown Rd., Princeton Junction, N.J.
799-1500
— *Call us for free estimates.* —

— PAINTING —
— DECORATING —
For
Free Estimate
Call
B. R. PERONE
297-3527

Full line Dutch Boy Paint
Hardware & Housewares
Mon., Tues., Thurs., Fri.
8:15 a.m.-8 p.m.
Wed. & Sat.
8:15 a.m.-6 p.m.
**THE THREE BROOKS**
Rt. 27 1¼ mile north of Kingston
Telephone 921-6275

*RUGS CARPET RUGS CARPET*

*Did you ever in your life see such fantastic bargains in RUGS — RUNNERS — AREA RUGS — STAIR CARPTING and the likes? Not until I visited the HIGHTSTOWN CARPET HILL END AND REMNANT SHOP opposite the Hightstown Rug Co., Princeton-Hightstown Rd., Hightstown, N. J.*

**MEMO:**

*Fully Protect Your Garments . . .*
**CLEAN and STORE THEM**
**THE "VERBEYST WAY"**
- Modern Storage Vault
- Expert Fur Storage
- Each Garment . . .*

* Inspected * Cleaned
* Identified * Mothproofed
* Hung separately on individual hangers.

FREE DELIVERY **CALL 924-0899** FREE PICK-UP

*Verbeyst* SINCE 1899
Princeton's First & Finest Dry Cleaner
TULANE STREET PRINCETON

**Carnegie Realty** INC.
PERSONALIZED SERVICE
Commercial—Land Developers
Delwin L. Gregory
Realtor
362 Nassau 921-6177

**MANSGROVE Estates**

Off Terhune Road between Mt. Lucas & Jefferson. Lovely wooded lots with four to five bedroom homes Convenient town location. We invite you to see these homes, and will also discuss your own house plans with you. Present home available. $51,900

ONE AND A HALF STORY Ranch with Aluminum Siding. Has living room, kitchen, 3 bedrooms, 1 bath, breezeway, 2 car garage attached and unfinished second floor. $25,500

EXCELLENT Split Ranch with 4 bedrooms and 2 baths. Utility room and half bath off family room, 2-car garage. Extras include new washer, dryer, dishwasher and many book shelves. $29,500

TOWNSHIP — Split Level in excellent condition. Has living room, dining room, kitchen, family room, 3 bedrooms, 1½ baths, attached garage, lovely lot and conveniently located. $31,000

If you want a home with a BEAUTIFUL SWIMMING POOL and fine equipment, you should see this ranch with 3 bedrooms and 2 baths, study, enclosed porch and many extras. $48,500

RENTALS

1 bdrm. garden apartment with central air conditioning. $131 plus util.

Evenings & Holidays
Margaret Coghlan, 924-3910 Serge Rizzo, 799-1132

**GRADUATE STUDENT** seeks large unfurnished room, preferably with bath and centrally located, beginning September. Reply Box U-25, Town Topics 6-23-4t

FASTER
READING
in
21 HOURS
with SKILL
and COMPREHENSION

- Individual instruction
- Each lesson is designed for you not for a class.
- Individual schedule.
- You set your own hours at your own convenience.
- Individual program
- Appropriate courses for business men and for students at all academic levels.

Free demonstration at any time. See how instruction is given and meet the counselors who will be teaching you

THE READING LABORATORY
92A Nassau Street, Princeton
921-8230
6 30 tf

CLASSIFIED ADS
ON PAGES 14-20; 38-43

INSURABLE?

Your health, not your money buys life insurance. Protect that "asset" now with a guaranteed insurability rider.
Call us for details—no obligation.
THE GULICK AGENCY
350 Nassau St. 924-1511

**BUILDING LOT,** 270'x250'. Also 14 acres wooded land with spring. $11,000. Next to Highfields Estate, near Princeton. Call 466-1375. 6-30-2t

**FURNISHED OR UNFURNISHED APARTMENT** for rent. 3 rooms, bath on second floor, private entrance. Very clean and nicely furnished. Business couple preferred Electric and heat. About 2 miles from RCA; 2½ miles from McGraw Hill. Available August 1. $115 monthly. 448-0694. 6-30-tf

Schwinn and Raleigh
New and Used Bicycles
Sales, Service
Part and Repairs
KOPP'S CYCLE
14 John St. (Opp. University)
924-1052
12-30-tf

**YOUNG MAN** wanted to share house and swimming pool with 2 or 3 others. 5 minutes to Princeton. Call 799-1385 or 452-5744. 4-7-tf

WEST WINDSOR TOWNSHIP

8 room FARMHOUSE set on a breeze-swept hill, with beautifully planted grounds, close to research and Pennsylvania Railroad, Princeton High School. Offered at $29,900

THOMPSON REALTY
W. Bryce Thompson, IV, Broker
195 Nassau Street, Princeton, N. J.
921-7655

**NEED ADDITIONAL** Resale Certificates for N. J. Sales Tax? Form ST-3 reproduced front and back. $2.50 per 100 copies. Call 882-2711. Pick-up in Princeton. 6-30-3t

**CENTRAL PRINCETON:** August-September. 3 bedroom house, furnished. Linens and kitchen ware, laundry facilities, garden. Suitable 2 to 4. Reasonable rent. 924-7338 evenings. 6-9-tf

YES, YOU CAN HAVE
massage during July & August
at
THE SWEDISH MASSAGE STUDIO
130 Nassau Street
924-2167

**SHIPETAUKIN PRIVATE DAY CAMP,** Lawrenceville Road for boys and girls, 4 to 14 Enroll now for 12th season. Call 924-1840 for full information. 4-21-tf

TOP SECRETARIAL POSITION

available for growing company. 5 to 10 years experience in general office work, accuracy in typing, organization ability, ability to deal with professional people. Shorthand helpful, but not necessary Own transportation needed.
EAI
Route 1, Princeton, N. J.
Sall 452-2900, ext. 718
6-23-tf

**UNFURNISHED RENTAL:** Convenient location Available now. 4 bedrooms, 2½ baths. Call 924-0232. 6-30-2t

PIANO TUNING

Expert piano tuning, regulation and repair. Reasonably priced.
Kenneth R. Webster
896-0528
6-16-tf

**APARTMENT FOR RENT,** Nassau St. location. $125 per month. Call 924-1199. 6-23-tf

**6 FRIENDLY KITTENS** looking for homes, gray and black tigers some long-haired, trained and used to children, Free. 184 Prospect Ave. Call 921-8038. 6-30-tf

**APPLIANCE REPAIR SERVICE,** heaters, vacuum cleaners, irons, toasters, perculators and other small electrical appliances. Reasonable. All work guaranteed. Free pick-up and delivery. 201-254-5262. 8-12-tf.

**WANTED: FULL TIME** house worker-laundress; live in or out; central location. Phone after 6 p.m., 924-0509. 6-30-2t

ANTIQUES FOR SALE
American Furniture
Bought and Sold
MILLSTONE ANTIQUE SHOP
Lower Harrison Street (last two houses on left — White picket fence) approaching U.S. No. 1
Princeton, N. J.
Telephone: Princeton
(609) 452-2488
Open daily. Eves. by Appointment
1-2-tf

**LIGHT LOCAL HAULING** and light moving. Also lawn cutting done. Telephone 924-4394. 5-13-tf.

**STORE FOR RENT,** Nassau St. location $85 per month. Call 924-1199 6-23-tf

RUBBER STAMPS!
School or college address.
Home, business, zip-code.
Rubber stamps of all kinds and sizes made to your order at
HINKSON'S
82 Nassau
11-5-tf.

**PINE KNOLL** rancher for sale: In Lawrence Township. Wooded lot, central air conditioning, 3 bedrooms, 2 baths, full basement. Call 883-5498. 6-30-2t

ROOMS FOR RENT
By day or week. Clean and nicely furnished. Millstone Inn, Kingston.
Tel. 921-9888. 7-6-tf.

**YOUR TOY OR SMALL** miniature poodle groomed and bathed, gently handled, long experience. Reasonable. Call 921-2935. 1-6-tf

WIVES' NAMES — next to their husbands'—you'll find listed in the Alphabetical Pages of your 1966 Princeton Community Phone Book.

*We Are Specialists!*

For
**Wallpaper**
or
**PAPERHANGING**
call on
**Morris Maple & Son**
*"Painting the Town Since 1907"*
Open Thursday Evenings
200 Nassau Street 924-0058

**BOHREN'S**
MOVING & STORAGE
452-2200

*PRINCETON PHOTO PROCESS CO.*
BLUEPRINTS
12 Chambers St. 924-4020

**HONEYWELL**
**ELECTRONIC FILTERS**
For All Homes
GILBERT A. CHENEY
Cranbury, N. J. 395-0350

**The Small Animal Rescue League**

Almost always has pets available for adoption.

*For information*
*Call*
**Mrs. A. C. Graves, 921-6122**

*Shady Brook Estates*
Princeton, New Jersey

*Directions: North on Nassau Street to Dodds Lane, opposite Lake Carnegie.*

Shady Brook gives you a custom built elegant home on a large fully improved lot. Builder will build to your plans and specifications. Price starts at $43,500. Sales representative at model every day, including Sundays, from 1-5 p.m., Saturdays 9-5 p.m. Telephone 921-6811.

*Hilton Realty Co.*
Realtors
194 Nassau Street, Princeton, N. J.
921-6060

TR

**Princeton Township**

THE VIEW FROM THE TERRACE

In one of Princeton's most beautiful areas, this LAKE FRONT property is unique. There is an extra large living room with fireplace, separate dining room, modern kitchen, 4 bedrooms, 2 baths, playroom, screened porch. The view from the terrace is truly magnificent.

$59,000

**THOMPSON REALTY**
195 Nassau Street, Princeton, N. J.
921-7655
Evenings & Sundays
H. Richard Parsells 921-2654

**BROWN'S**
**Housecleaning Service**
(formerly Brown & Mangam)
**Residential & Commercial**
Janitor Service, Waxing, Walls & Windows Washed, Disposal Service. 934-1838.

**N. C. JEFFERSON**
PLUMBING - HEATING CONTRACTOR
Service When It's Needed
CHERRY VALLEY ROAD
Tel. 924-5624

## REAL ESTATE

*Jenny D. Cortese*

Jenny D. Cortese—Broker

**TWO STORY COLONIAL:** Center hall, living room, fireplace, dining room, modern kitchen, laundry, family room, lavatory. Five bedrooms, two baths. Full basement, garage. $58,500

**RANCH:** Three bedrooms, bath. Living room, fireplace, dining ell, kitchen, screened porch. Basement. Wooded lot. $30,000

**TOWNSHIP:** 10 acres, convenient location, excellent residential area, utilities. $75,000

**64 ACRES:** 12 rooms, three baths, out buildings. $139,000

**SPLIT LEVEL:** Four bedrooms, 2½ baths. Living room, fireplace, dining room, kitchen, attic, recreation room. Basement, garage. Attractive grounds. $45,000

**FIVE FAMILY UNIT:** $55,000

**RENTALS**

| | |
|---|---|
| 3 bdrm furn house. | $215 |
| 3 rms, bath, unfurn. | $95 |
| Furn apt, bach. | $125 |
| 4 rms, bath, unfurn. | $150 |
| 5 rms, bath, furn. | $165 |
| 3 rms, bath, unfurn. | $125 |
| 6 rms, bath, unfurn. | $200 |
| 5 rms, bath, unfurn. | $105 |

BUILDING LOTS
SALES — RENTALS
FARMS, ACREAGE
First Nat'l Bank Bldg.
924-2054

**CARNEGIE LAKE FRONT**

Solid brick ranch house with 235 ft. frontage on Lake Carnegie. Three bedrooms, two baths, electric kitchen, full basement with family room, laundry, living room, dining room, two car attached garage. Asking price of $75,000 includes fireplace hardware, two refrigerators, freezer, washer, dryer, draw drapes and all carpeting. Beautiful view of the lake from four rooms and from the terrace.

THOMPSON REALTY
W. Bryce Thompson, IV, Broker
195 Nassau Street, Princeton
921-7655
Eves. and Sundays.
Henry P. Tomlinson
924-5034 or 201-892-3575

**EXPERIENCED GRANDMOTHER** available to care for your children in your own home while you take that long week-end or postponed vacation. Will also babysit on day or evening basis, but prefer longer term assignments. Tel 921-2318. 5-26-tf

**SERVICE STATION ATTENDANTS:** Over 21. Full-time and part-time. Apply in person, Will's Shell Service Center, Princeton-Hightstown Rd., Princeton Junction. 6-30-2t

**SNIPETAUKIN PRIVATE DAY CAMP**, Lawrenceville Road, for boys and girls, 4 to 14. Enroll now for 12th season. Call 924-1840 for full information. 6-21-tf

**"LOVING CARE" CAT** home boarding. Since 1951 Individualized care, no cages. Reasonable rates, pick-up and delivery. 201-254-5262 5-27-tf.

DOMESTICS
MOTHER'S HELP
HOUSEKEEPER and COUPLES
Telephone (215) 945-7384
Levittown, Pa.
SEE OUR AD ON PAGE 5
2-10-tf

**PHYSICS**
OR
**ELECTRONICS TECHNICIAN**

REQUIRE:
...Vacuum & gas tube technology
...Electron Cathode Processing
...Accurate measurement & recording of data

Salary commensurate with experience; liberal benefits including tuition refund plan.

Call for appointment
469-1900
American-Standard
Intersection River Rd. and Rt. 287
NEW BRUNSWICK, N. J.
An Equal Opportunity Employer M/F

**OUR VERY FAVORITE**

**LOCATION**

The porch and grounds are sheer heaven. The room arrangement is excellent, gracious entrance hall, pretty living room opening on porch, a dream of a first floor master bedroom with enchanting view of the garden, and a really luxury bath, four other family bedrooms, and 2½ baths, attractive dining room, good kitchen, servant's room and bath. That rare combination of roomy but compact house. $90,000

EDMUND COOK & COMPANY
Realtors
190 Nassau Street
924-0555

**CLASSIFIED ADS**
**ON PAGES 14-28; 38-43**

**BROWSERS' DELIGHT**

Little
Ornamental Hangers
only 50c

....

The 2 in 1
Water Color Brush
(Broad strokes with the flat side, thin strokes with the pointed edge.)

....

Bevelled Plastic
Handle
. . . for making highlights
. . for finishing & scraping

GALLERY 100
100 Nassau Street

**HOUSE FOR SALE:** 5 bedroom Colonial, 2½ baths, centrally air-conditioned, fire-detection system, 4 years old, Littlebrook School area. 924-5239. 5-5-tf

**1961 MERCEDES BENZ 220.** 4 door sedan, 65,000 miles. Excellent tires. Fair condition. $1175. Call 924-4350. 6-16-tf

**EDGERSTOUNE** . . . on a quiet street in Princeton's very distinguished residential enclave, this large home has 5 bedrooms, 2½ baths. Colonial in appearance, with a facade of lovely, white-washed brick, indoors the house has 4 levels. First level: recreation room, laundry, storage. Main level: Living room (20 x 16) with fireplace, dining room, screened porch, kitchen, powder room. Next level: 3 bedrooms, 1 bath. Top level: 2 bedrooms and bath $58,500 . . . **JOHN T. HENDERSON, INC.**, Realtors . . . Opposite Princeton Inn . . . Telephone anytime: 921-2776.

**NEED MONEY** to help your family budget? Avon needs you to service customers. Write Box 564, Plainfield, N.J. or call 201-725-6014 7-7-4t

**SUMMER RENTAL:** 5 bedroom house or rooms, shaded and cool. Two blocks from center of town. Reasonable. Call 924-6045 or 924-4885.

**PIANOS:** Spinet, Upright, Grand, New and used. For sale and rent. Practice rooms, day or night, weekends Dielhenn Music School. 4 Chambers Street. Telephone 924-0238. 4-7-tf

**COLONIAL TWO STORY**

4 bedrooms, 2½ tile baths, living room and fireplace, formal dining room, kitchen & dinette, paneled family room, Stone patio, 2 car garage. One acre lot.
Location: Cleveland Circle, Montgomery Township.

Fisher-Ancona
Builders, Inc.
201-249-4057 201-249-5868
6-9-tf

**FOR THE HOME** of your choice, see the Hilton Realty Company on page 43.

**DOCTOR'S NURSING HOME**

Exclusively for ladies. Private and semi-private rooms, 24-hour registered nursing care. Licensed by the State of New Jersey. Open medical staff, home-like atmosphere with individual diets cooked to order. Call for information and visit our home. Windsor-Hightstown Road, Hightstown, New Jersey. 448-0431. 12-3-tf

**THESIS AND MANUSCRIPT TYPING.** Experienced, prompt, dependable. Mrs. DiCicco. 896-0004. 12-9-tf

Painting Contractors
**Long & Benzie**
Free Estimates
215-943-0488
215-295-3925, after 6
Morrisville, Pa

**C. J. Skillman Co.**
Cabinet Making, Upholstering
38 Spring Street
924-0221

Newly Offered . . . White brick-front 2-story Colonial home in the Township with plaster walls throughout. Center hall, very large living room with fireplace, adjoining study, separate dining room with built-in corner cupboards, well-equipped spacious kitchen, four corner bedrooms, 2 tile baths each with tub. Recreation room in full basement, 2-car garage. An excellent location on a dead end street. A Houghton Exclusive.

$53,500

# HOUGHTON REAL ESTATE

Nassau Inn Building
John H. Houghton, Broker
8 Palmer Square East Phone 924-1001

# JOHN T. HENDERSON, INC.

*Realtors*

**OPPOSITE PRINCETON INN • TELEPHONE ANYTIME • 921-2776**

**IN BEAUTIFUL RIVERSIDE . . .**

AN UNUSUAL and very interesting home. Designed to be ultimate in both indoor and outdoor living, the house is completely air-conditioned, and it also has a spacious new swimming pool with heated and filtered water. The property is very large, dotted with lofty shade trees and completely fenced for both privacy and security . . . This is not merely a house . . . but a modern way of life created by professionals to meet the exacting concepts of people who are dedicated to the notion that days, nights and week-ends are theirs to enjoy. The living and dining areas are very large — here you can entertain like a star! The kitchen is a housekeeper's dream. Off the kitchen, a new wing (with its own heating — air-conditioning unit) has laundry, a special drip-dry closet, large playroom for the children and a maid's room and bath. Downstairs, there's a soundproof study and darkroom. The bedroom wing has a large master bedroom and bath, guest room, children's room with special soundproof divider and a large hall bathroom. 2-car attached garage, intercom throughout the house, large fireplace in the "club room" (off the living room), sliding glass doors leading to a big terrace. (Sole Agent) $73,500

COUNTRY HOME . . . only twelve miles from Princeton on a quiet lane winding through farms and estates, here is a custom-built home with a large paneled living room featuring a stone fireplace and wall-to-wall carpeting. Modern kitchen. 2 bedrooms and tiled bath. 2-car attached garage. Located well back from the road on more than one-and-a-half acres of beautiful woods, this fine home is ideal for a young couple, as the design of the house permits easy expansion and the property is large enough to make it feasible. (Sole Agent) $36,000

BATTLE ROAD . . . This is one of Princeton's loveliest streets, and shaded by two huge sycamores, the serene, old, white clapboard Colonial will appeal to you who have long wanted to live in a place like this. Entry hall, living room with fireplace, dining room, screened porch, butler's pantry and kitchen on first floor. Second floor: 5 bedrooms, 2 with fireplaces, and 2 baths. Third floor: 2 bedrooms and bath . . . A large old house, and a gracious one which has served the present owners well for many years. (Sole Agent) $85,000

ALMOST NEW . . . in an area only 8 minutes from the Shopping Center, on an acre of land, this two-year-old house has 3 bedrooms, den (or 4th bedroom) 2 baths and powder room. Spacious living-dining area, modern kitchen with ample breakfast space, large recreation room. On a quiet circle in rolling country with woods in the background, here is a charming home in a neighborhood with plenty of playmates for your children. (Sole Agent) $29,750

MERCER ROAD . . . out where you can enjoy the view of open fields, yet still be in Princeton, here is one of the most charming homes available at this time. On more than an acre, and well back from the road, the house has foyer, large (16 x 30) living room with lofty beamed ceiling and a stone fireplace, dining space, a marvelously compact modern kitchen, study, 4 bedrooms and 2 baths. An added feature of this lovely home is central air-conditioning. There is a big terrace for entertaining in the summertime. Designed and decorated for modern living, this is one property you should see before you decide. (Sole Agent) $45,000

*Many fine homes in Princeton and vicinity in every price range.*

*Polly Schreyer Associates*

349 Nassau Street **Realtors** 924-0613
Mary Sumter Schreyer, Broker
Formerly Wangler Associates

Lovely Borough home in choice location, beautiful private grounds. Living room with fireplace, dining room, screened porch, kitchen, master bedroom suite plus maids room and bath on first floor. Second floor: four corner bedrooms, 2 baths. Full basement, 2 car garage. $90,000

Attractive four bedroom, 2½ bath split level in protected area with trees. Living room, dining room, kitchen with eating space, playroom and study. Brick portico, 2 car garage. Nicely landscaped. $51,000

Victorian house on tree lined quiet street in Western section. Five bedrooms, 3 baths and powder room, also maid's room and bath. Entrance hall, living room and library w/fpl., dining room, large modern kitchen w/breakfast area. Basement, detached 2 car garage w/storage space. $67,500

Three year old home in new house condition. Four bedrooms, 2½ baths. Beautifully treed lot, many extras. $34,000

*A fine selection of properties and estates in every price range.*
Sales Staff: Catherine R. Johnson Julie Douglas

POSTAL PATRON

# "in" with the sea set

when you choose your super

Swim Chapeau

from our super collection!

U. S. Howland **$1.00**

Kleinert **$1.25 - $1.39 - $5.00**

U. S. Rubber
Aqua Originals
**$4.00 - $5.00 - $6.00**

Playtex
**$1.09 - $7.95**

168 Nassau St.
Princeton, N. J.
924-0077
*E. E. Campbell, R.P.*
Free PRN Prescription Delivery

THE
*Thorne*
PHARMACY

Hightstown Rd.
Princeton Junction
799-1232
*P. A. Ashton, R.P.*
Free Gift Wrapping